This is a digital copy of a book that was preserved for generations on library shelves before it was carefully scanned by Google as part of a project to make the world's books discoverable online.

It has survived long enough for the copyright to expire and the book to enter the public domain. A public domain book is one that was never subject to copyright or whose legal copyright term has expired. Whether a book is in the public domain may vary country to country. Public domain books are our gateways to the past, representing a wealth of history, culture and knowledge that's often difficult to discover.

Marks, notations and other marginalia present in the original volume will appear in this file - a reminder of this book's long journey from the publisher to a library and finally to you.

Usage guidelines

Google is proud to partner with libraries to digitize public domain materials and make them widely accessible. Public domain books belong to the public and we are merely their custodians. Nevertheless, this work is expensive, so in order to keep providing this resource, we have taken steps to prevent abuse by commercial parties, including placing technical restrictions on automated querying.

We also ask that you:

+ *Make non-commercial use of the files* We designed Google Book Search for use by individuals, and we request that you use these files for personal, non-commercial purposes.

+ *Refrain from automated querying* Do not send automated queries of any sort to Google's system: If you are conducting research on machine translation, optical character recognition or other areas where access to a large amount of text is helpful, please contact us. We encourage the use of public domain materials for these purposes and may be able to help.

+ *Maintain attribution* The Google "watermark" you see on each file is essential for informing people about this project and helping them find additional materials through Google Book Search. Please do not remove it.

+ *Keep it legal* Whatever your use, remember that you are responsible for ensuring that what you are doing is legal. Do not assume that just because we believe a book is in the public domain for users in the United States, that the work is also in the public domain for users in other countries. Whether a book is still in copyright varies from country to country, and we can't offer guidance on whether any specific use of any specific book is allowed. Please do not assume that a book's appearance in Google Book Search means it can be used in any manner anywhere in the world. Copyright infringement liability can be quite severe.

About Google Book Search

Google's mission is to organize the world's information and to make it universally accessible and useful. Google Book Search helps readers discover the world's books while helping authors and publishers reach new audiences. You can search through the full text of this book on the web at `http://books.google.com/`

MUS
688
3.255

HARVARD
UNIVERSITY
LIBRARY

Mus 688.3.255

Harvard College Library

FROM THE BEQUEST OF

FRANCIS BOOTT

(Class of 1831)

OF CAMBRIDGE

A part of the income of the Francis Boott Prize Fund is to be "expended in music and books of musical literature."

MUSIC LIBRARY

Изданія М. П. БѢЛЯЕВА въ Лейпцигъ

А. ГЛАЗУНОВЪ

ЛѢСЪ

ФАНТАЗІЯ ДЛЯ БОЛЬШАГО ОРКЕСТРА

СОЧ. 19

A. GLAZOUNOW

LA FORÊT

FANTAISIE POUR GRAND ORCHESTRE

OP. 19

PARTITION D'ORCHESTRE

1889

191

Edition M. P. BELAÏEFF, Leipzig

A Mr WLADIMIR STASSOFF.

La Forêt.

Fantaisie
pour
GRAND ORCHESTRE

composée
par

ALEXANDRE GLAZOUNOW.

Op. 19.

Partition d'orchestre	Pr. net	M. 8.— R. 2.80
Parties d'orchestre	Pr. net	M. 18.— R. 9.—
Parties supplémentaires	à Pr. net	M. 1.20. R. —.60
Réduction pour Piano à 4 m. de l'Auteur	Pr.	M. 5.— R. 2.50.
Réduction pour 2 Pianos à 8 m. par C. Tschemoff	Pr.	M. 8.— R. 4.—

191 193
1212.

Propriété de l'Editeur
pour tous Pays.

M. P. BELAIEFF, LEIPZIG.
1889

Imp. Lith. de C. G. Röder. Leipzig.

~~Mous 688.3.241~~
Mus 688.3.255

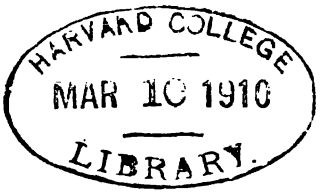

Boott fund

ПРОГРАММА

Мраченъ лѣсъ въ ночную пору, когда деревья его принимаютъ чудовищныя очертанія, и временами издали слышатся какіе-то таинственные звуки. Но вотъ откуда-то доносится шумъ: то страшные фантастическіе обитатели лѣснаго царства собираются на ночной пиръ. Шумъ приближается; начинается дикая пляска. Среди нея слышится томное пѣніе русалокъ. Страшный великанъ тяжелыми шагами проходитъ по лѣсу, все сокрушая на своемъ пути. Проносится бѣшеная скачка. Лѣшій выростаетъ изъ пня, достигая чудовищныхъ размѣровъ. Съ разсвѣтомъ, когда на небѣ начинаютъ показываться розовыя облачка, оргія понемногу утихаетъ. Слышатся лишь отголоски пѣнія русалокъ, и тѣ наконецъ замираютъ. Наступаетъ утро. Вдали пастухъ играетъ на рожкѣ. Птицы, почуявъ утро, весело щебечутъ.

PROGRAMME

Sombre est la forêt à l'heure de la nuit, lorsque les arbres revêtent des formes extravagantes et que, de temps en temps, des sons mystérieux arrivent de loin. Mais voici, un bruit inconnu se fait entendre, ce sont les habitants fantastiques du royaume forestier qui s'assemblent pour leur fête nocturne. Le bruit se rapproche, une danse sauvage commence. A travers son emportement, retentit tout-à-coup le chant suave des Roussalki (ondines slaves). Un geant formidable s'avance, en écrasant sous ses pas pesants tout ce qu'il rencontre sur son chemin. Une chevauchée frénétique traverse la scène. Le Léchiy (roi de la forêt) se dresse du fond d'un tronc d'arbre, et atteint des dimensions colossales. A l'approche de l'aube, et lorsque des nuages rosés apparaissent sur le ciel, l'orgie se calme peu à peu. Seuls, les chants des roussalki retentissent encore comme des échos lointains. Enfin eux aussi ils meurent. Le jour commence à poindre. Au loin, un berger joue du cornet. Les oiseaux, sentant venir le matin, gazouillent joyeusement.

FANTAISIE.

Alexandre Glazounow, Op. 19.

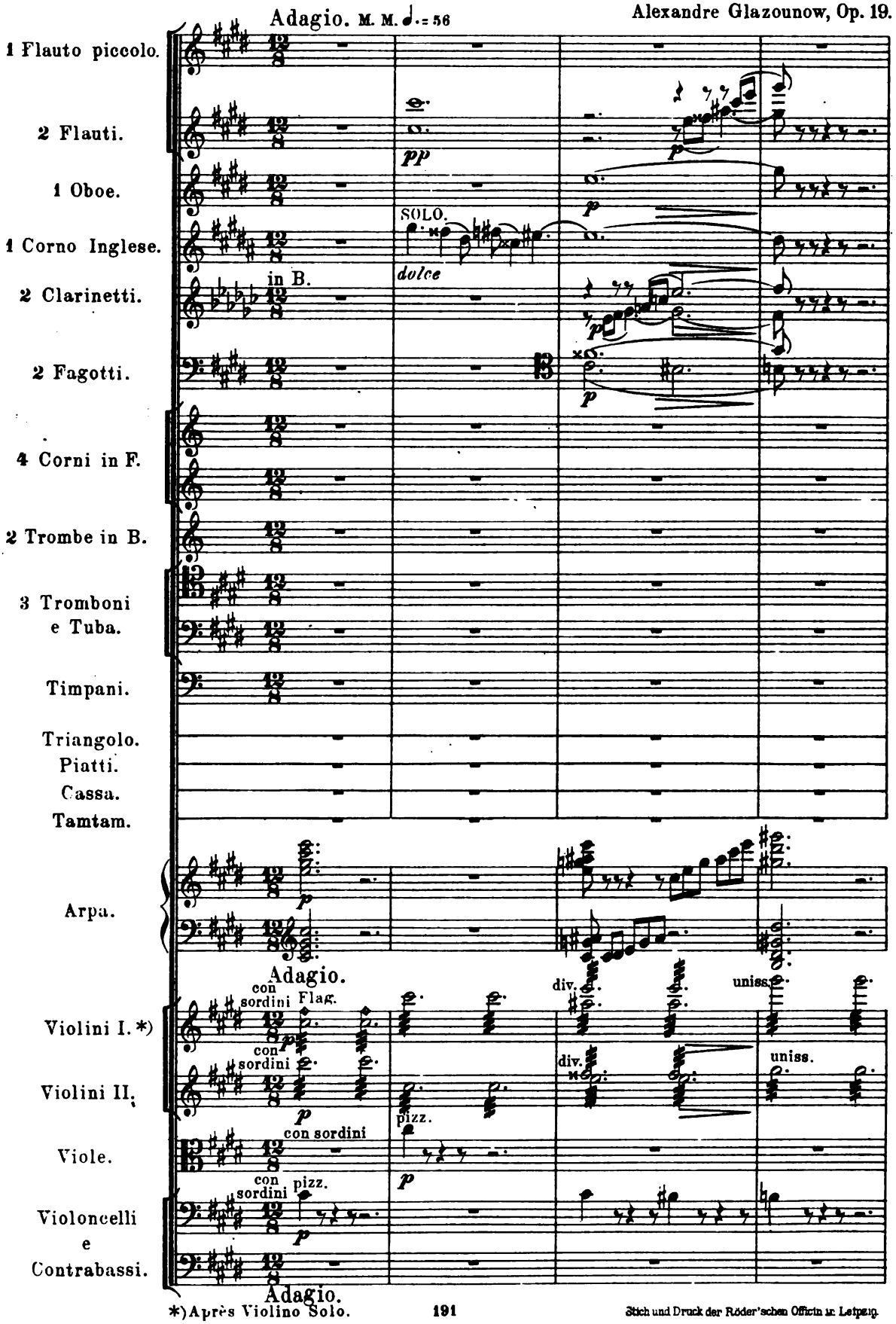

*) Après Violino Solo.

Stich und Druck der Röder'schen Officin in Leipzig.

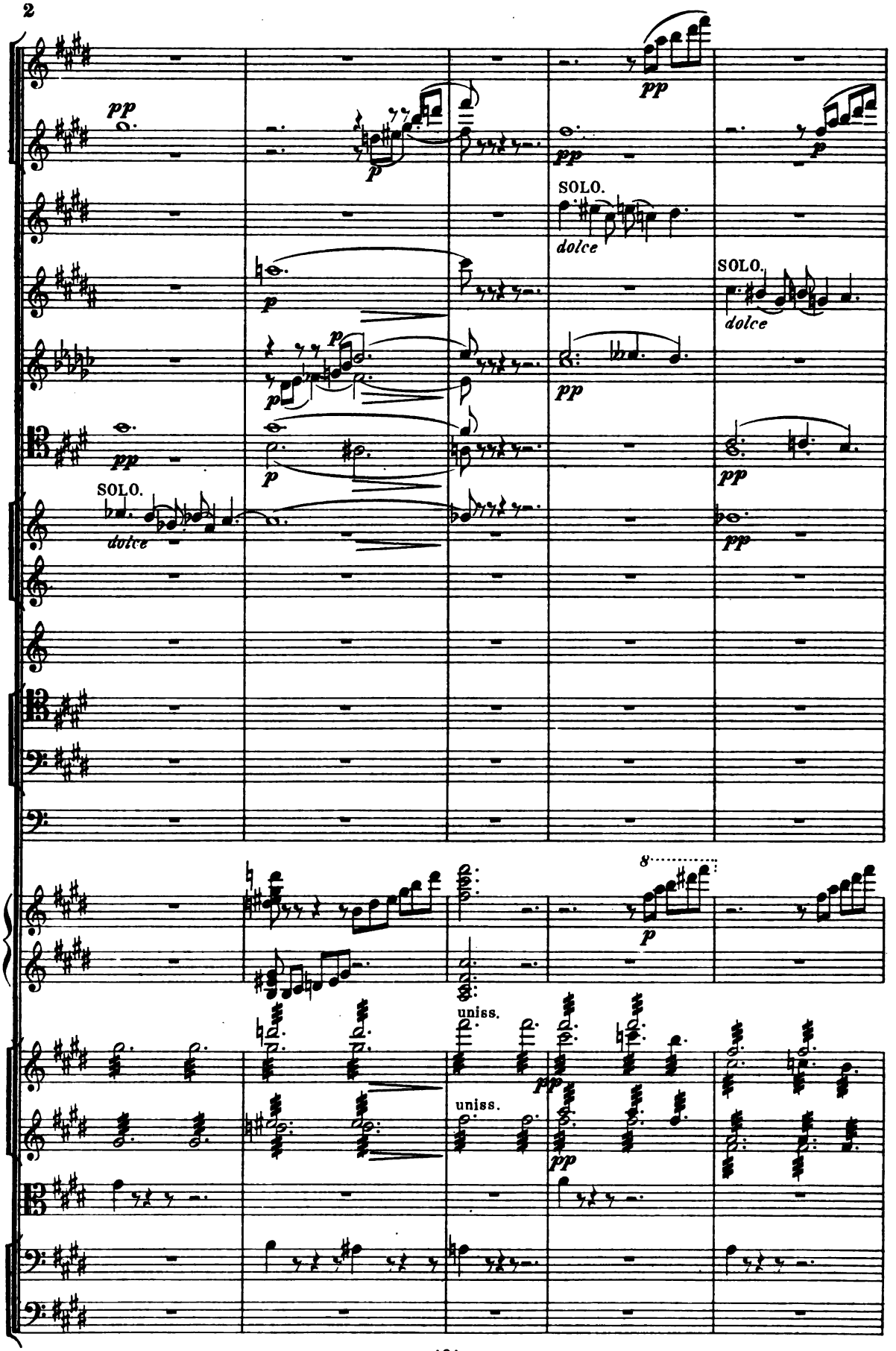
pp
p
SOLO.
dolce
uniss.
8

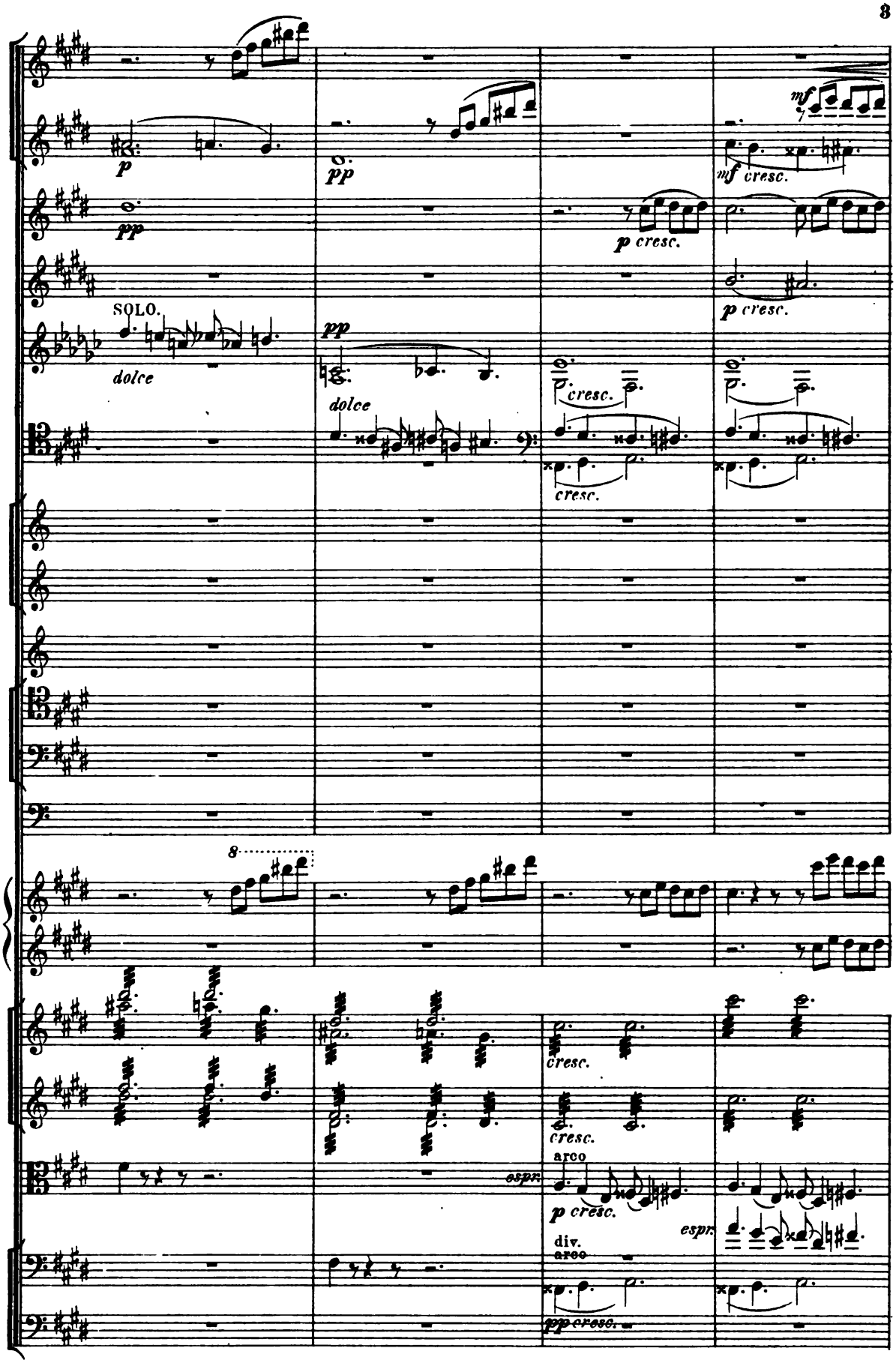
p
pp
SOLO.
dolce
pp
dolce
mf
mf cresc.
p cresc.
p cresc.
cresc.
cresc.
8
cresc.
cresc.
espr.
arco
p cresc.
espr.
div.
arco
pp cresc.

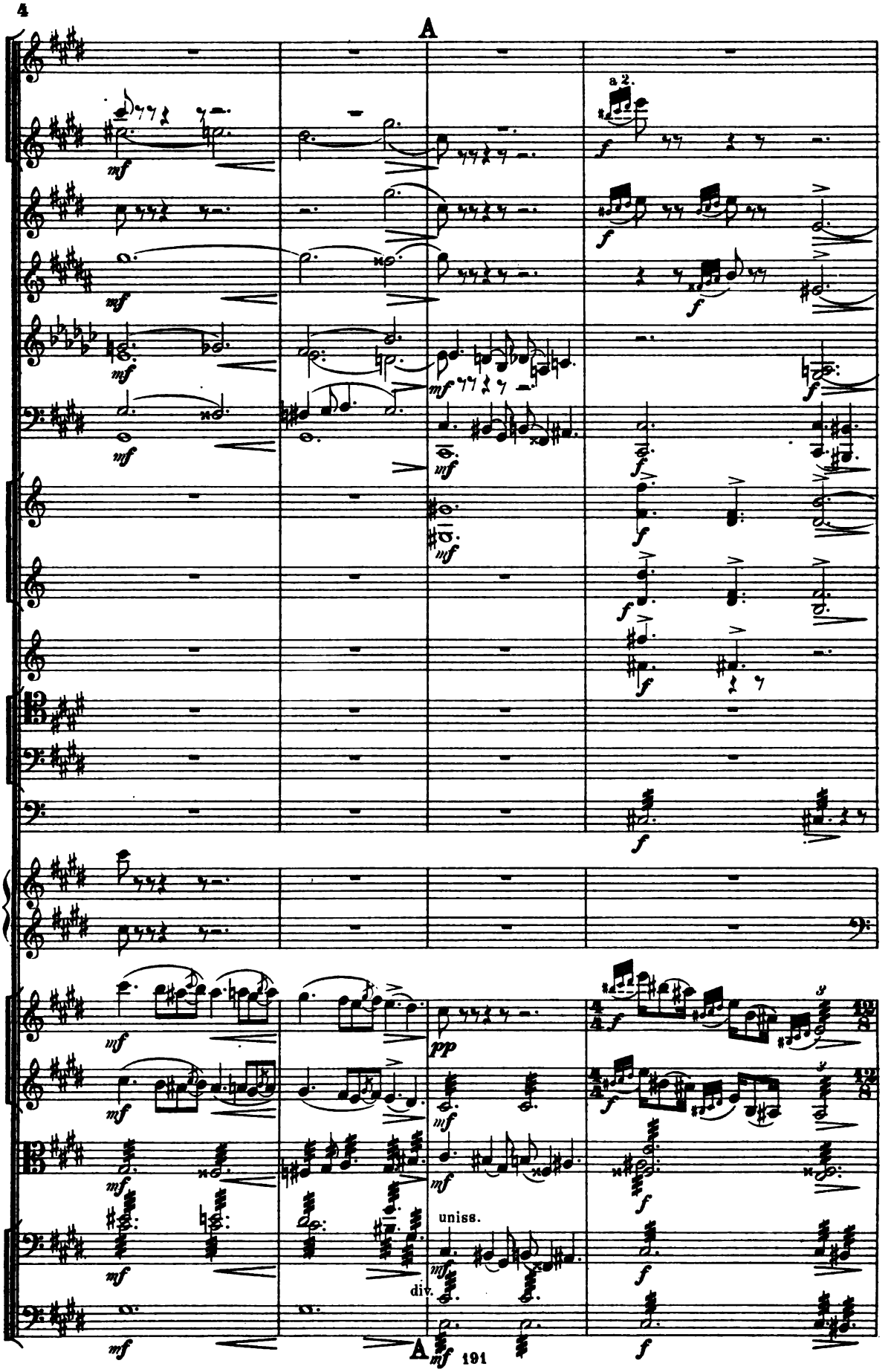
A
a 2.
uniss.
div.
A
191

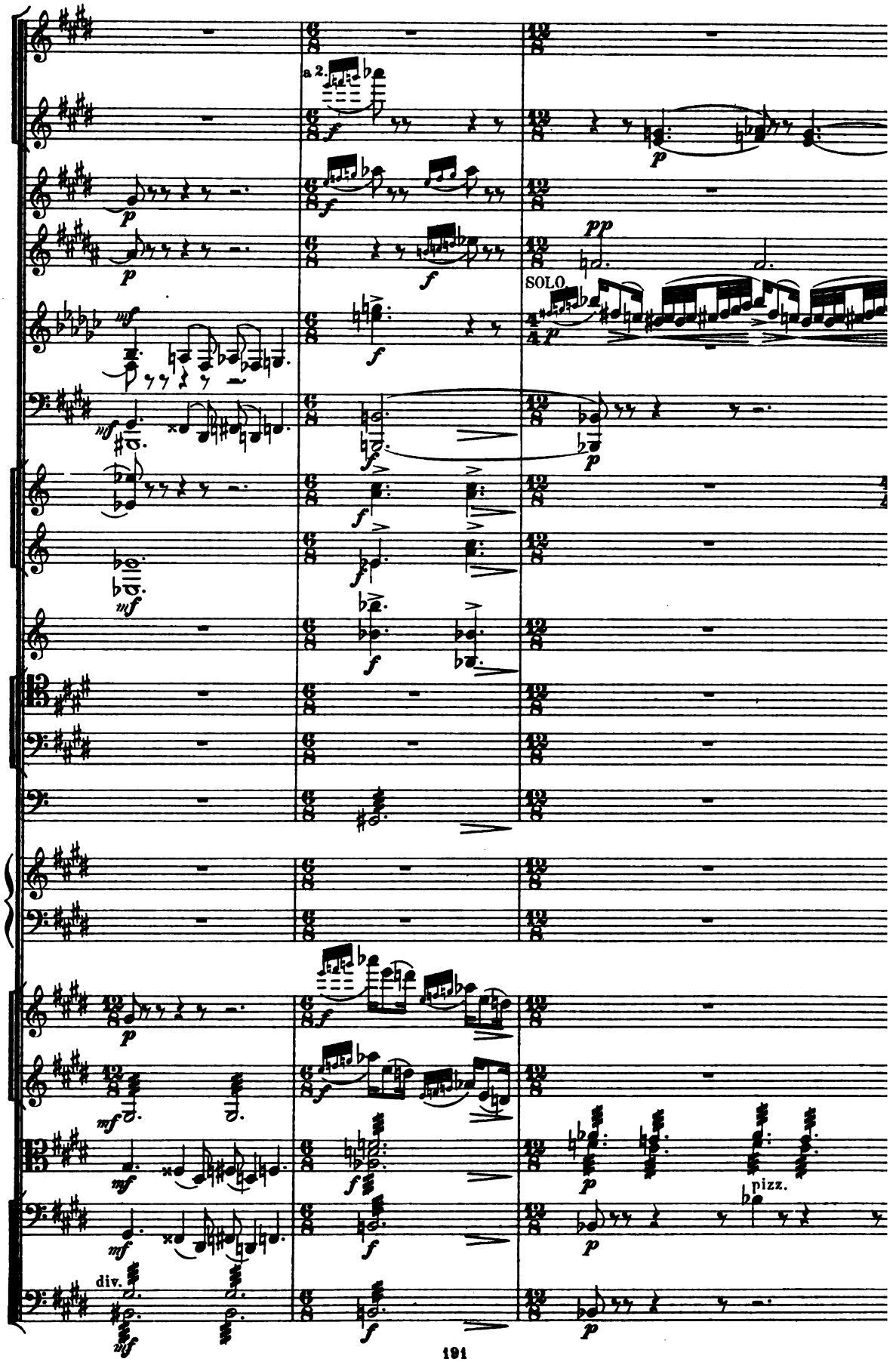
a 2.
SOLO
pizz.
div.

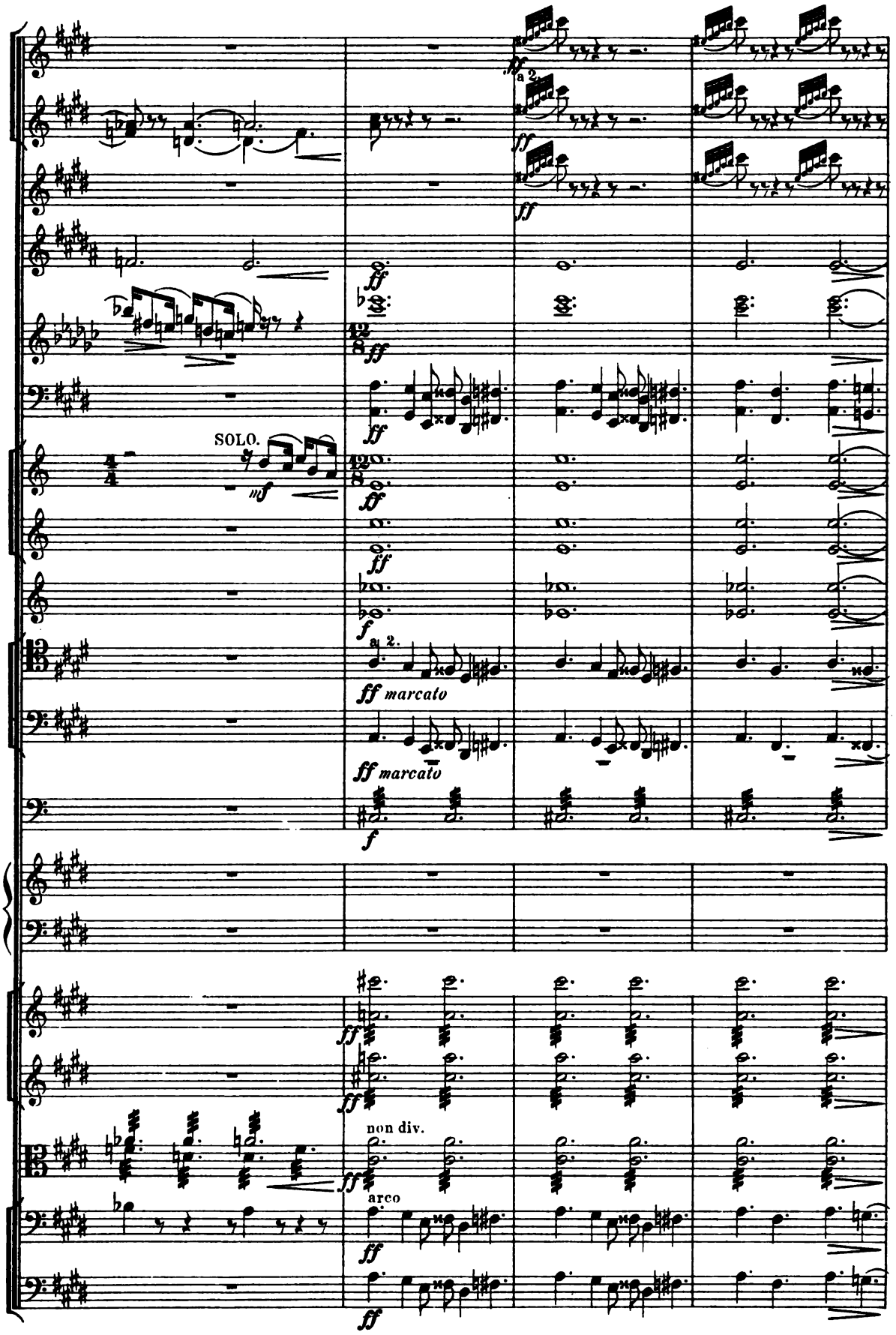
SOLO.
mf
ff
a 2.
ff marcato
f
non div.
arco

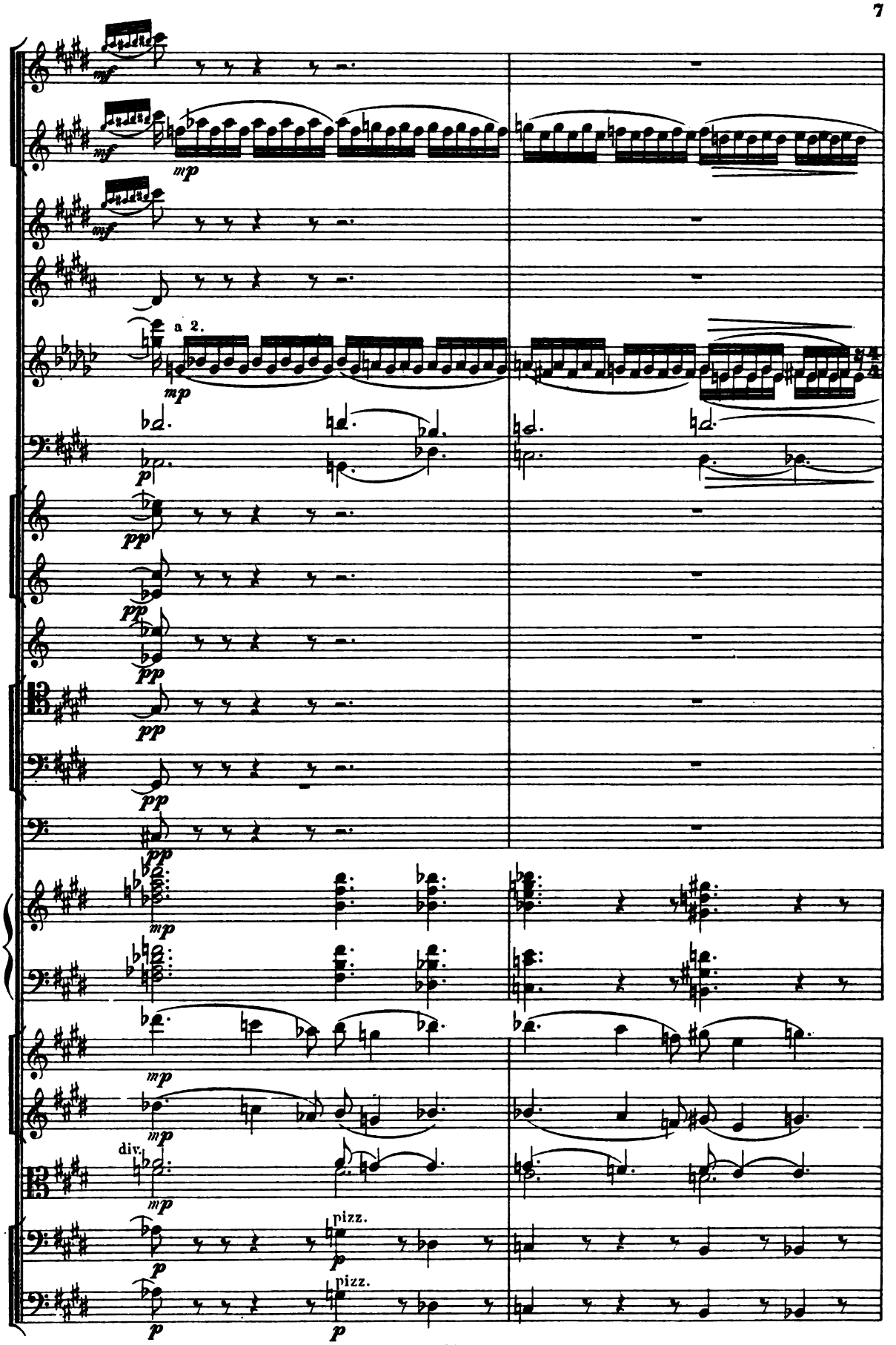
a 2.
div.
pizz.
pizz.

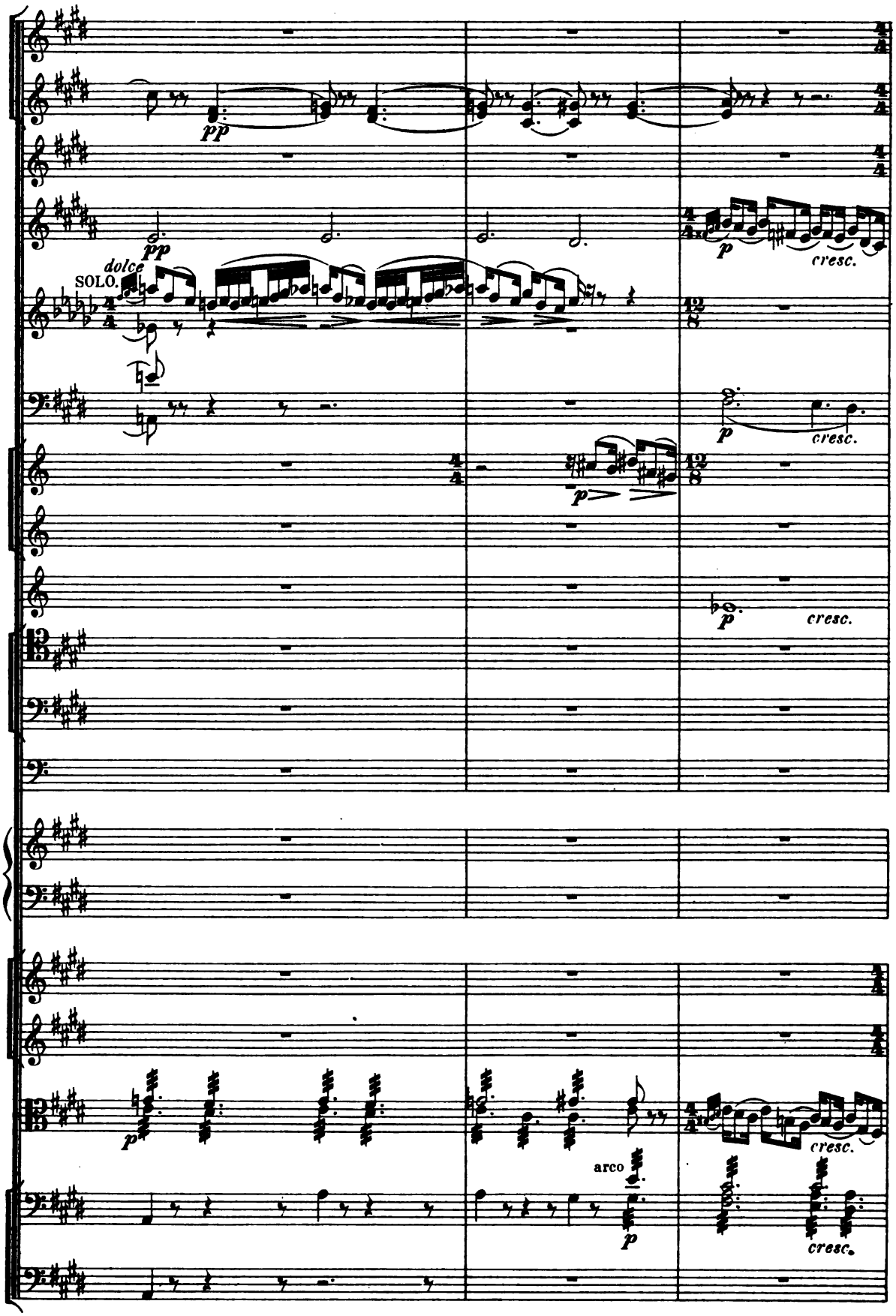
pp
pp
dolce
SOLO.
p
cresc.
p
cresc.
p
p
cresc.
p
arco
p
cresc.
cresc.

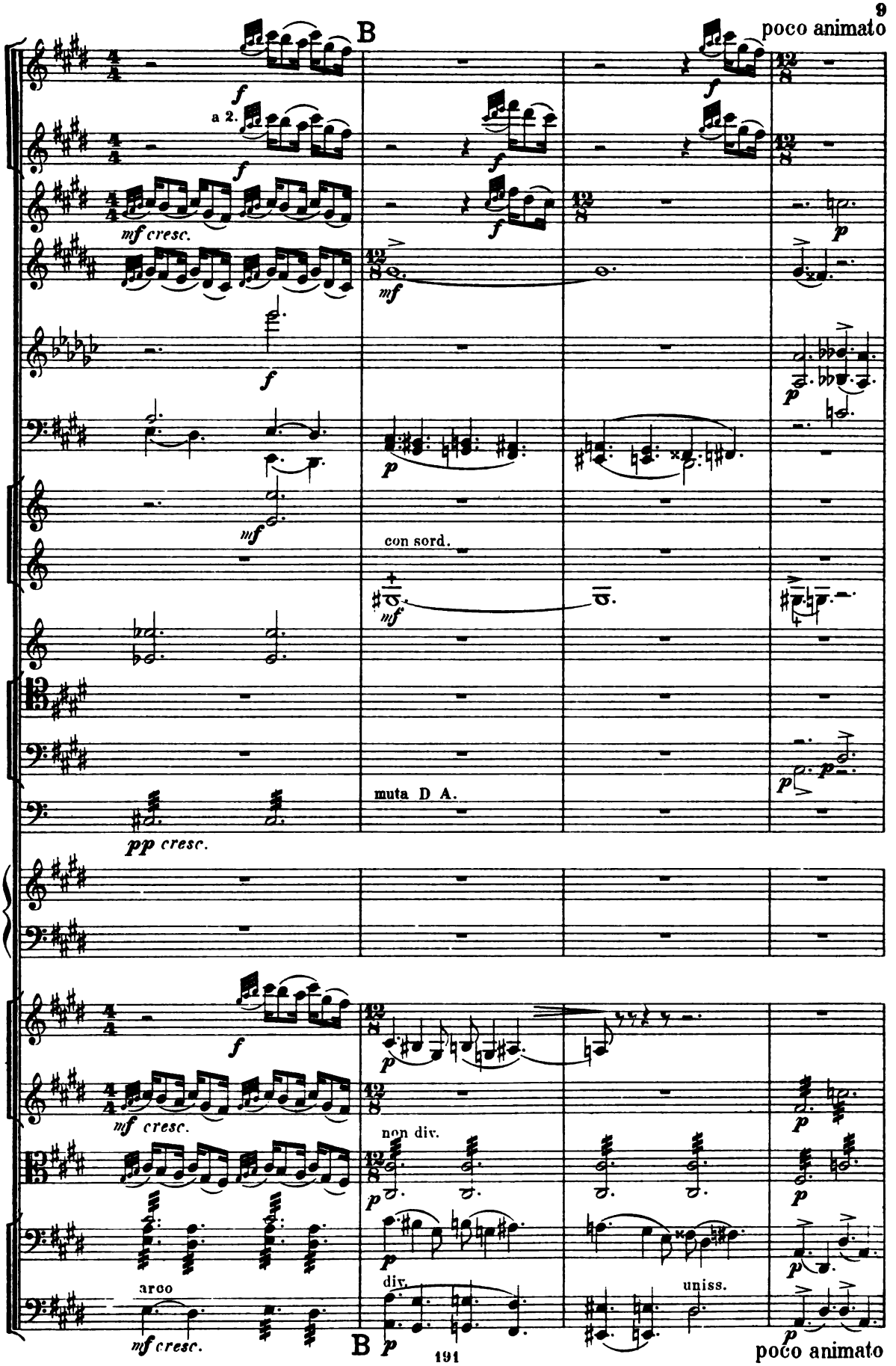
B
poco animato
a 2.
mf cresc.
con sord.
muta D A.
pp cresc.
non div.
div.
uniss.
arco
mf cresc.
B
poco animato

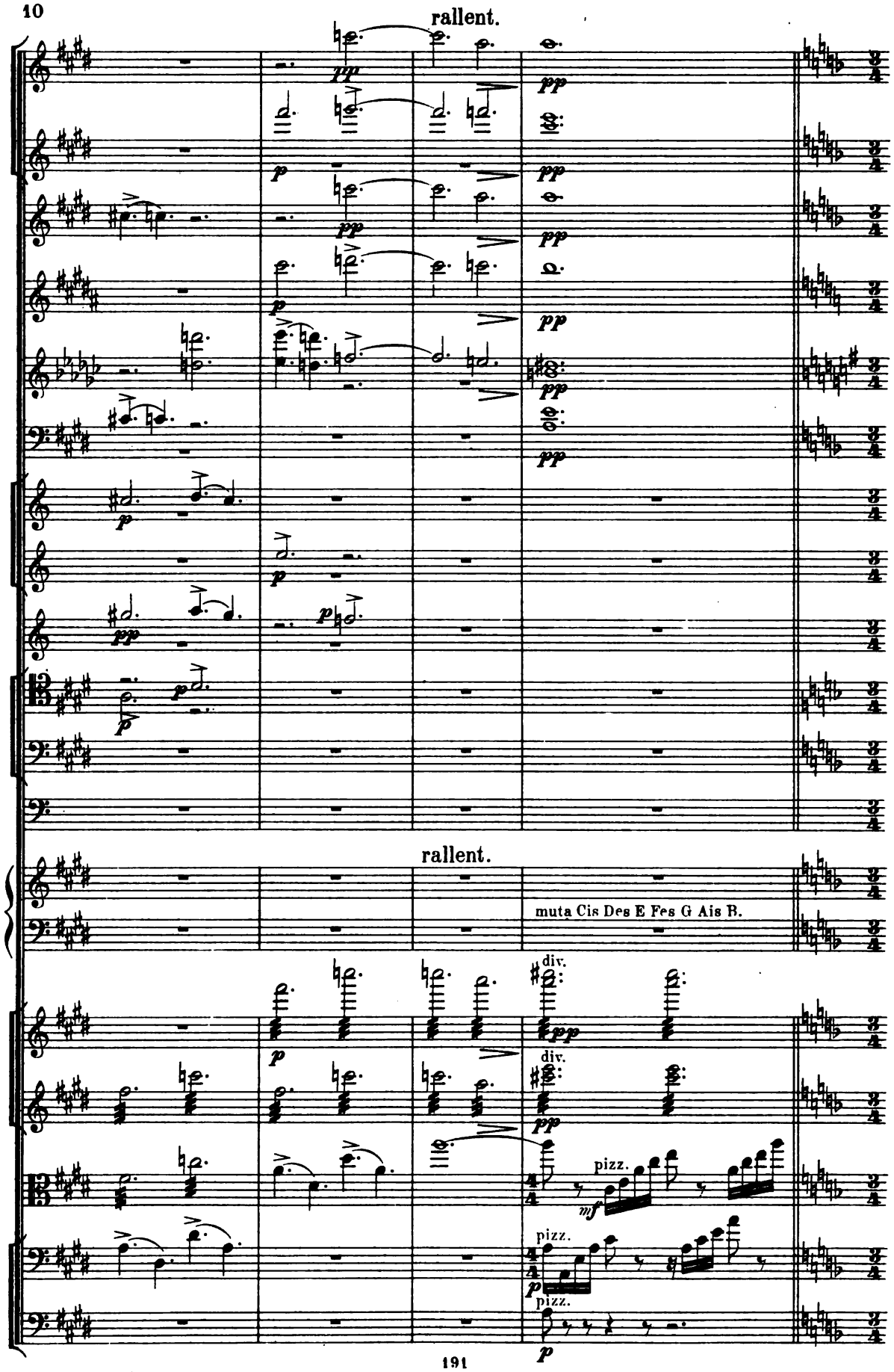
rallent.
rallent.
muta Cis Des E Fes G Ais B.
div.
div.
pizz.
pizz.
pizz.

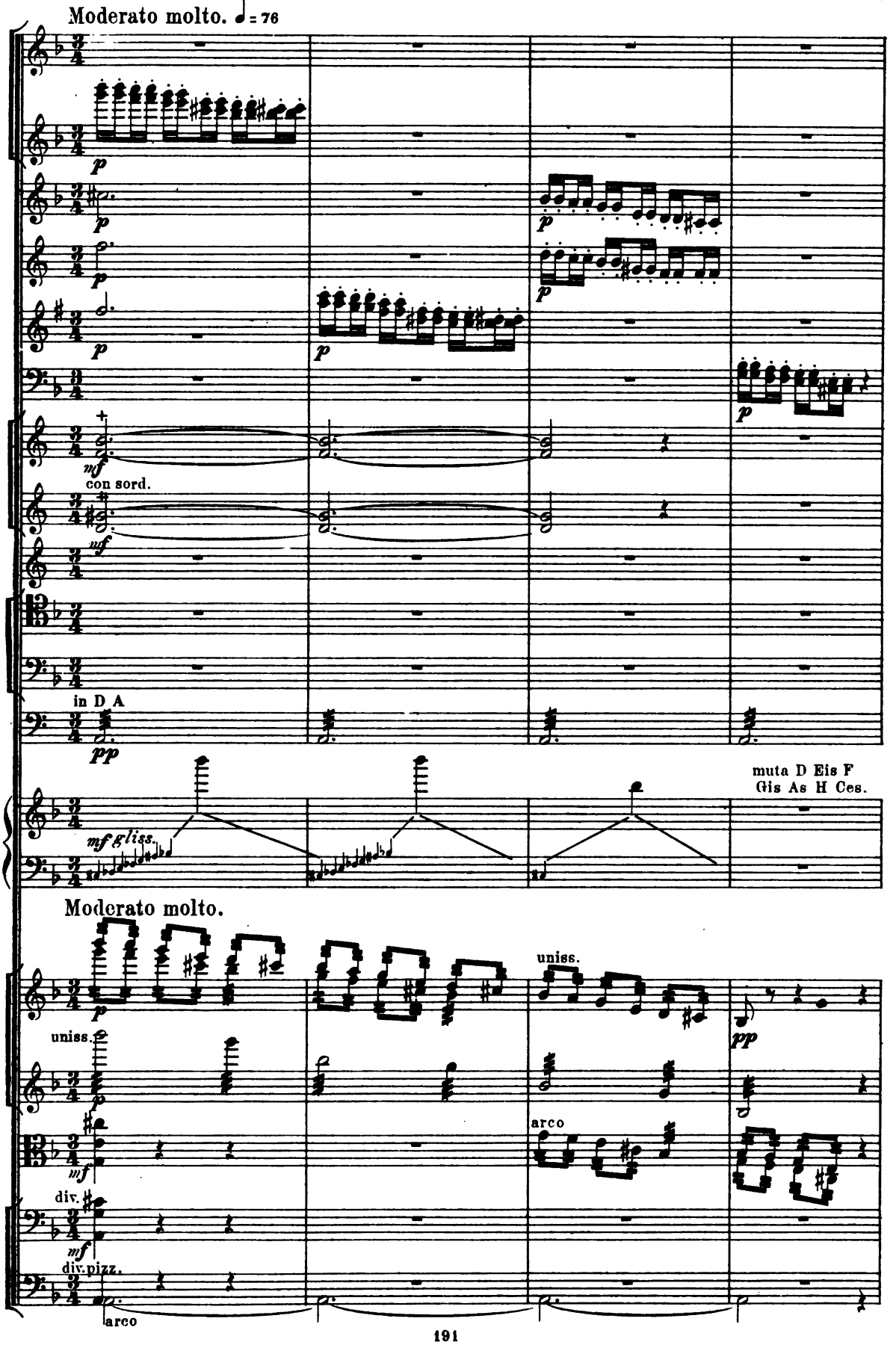
Moderato molto. ♩= 76
p
mf
con sord.
in D A
pp
mf gliss.
muta D Eis F
Gis As H Ces.
Moderato molto.
uniss.
arco
div.
div.pizz.

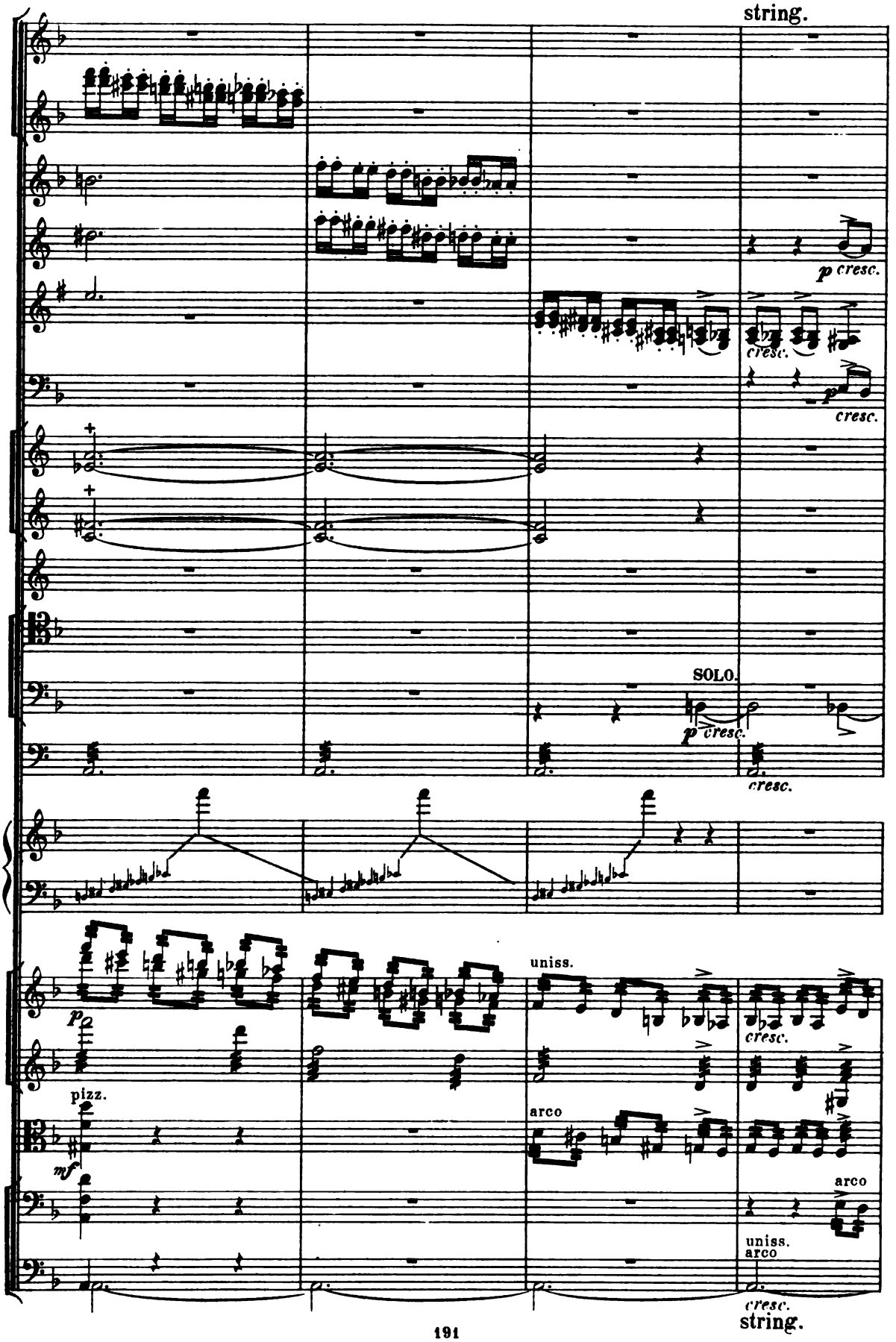
string.
p cresc.
cresc.
p
cresc.
SOLO.
p cresc.
cresc.
p
pizz.
mf
uniss.
cresc.
arco
arco
uniss.
arco
cresc.
string.

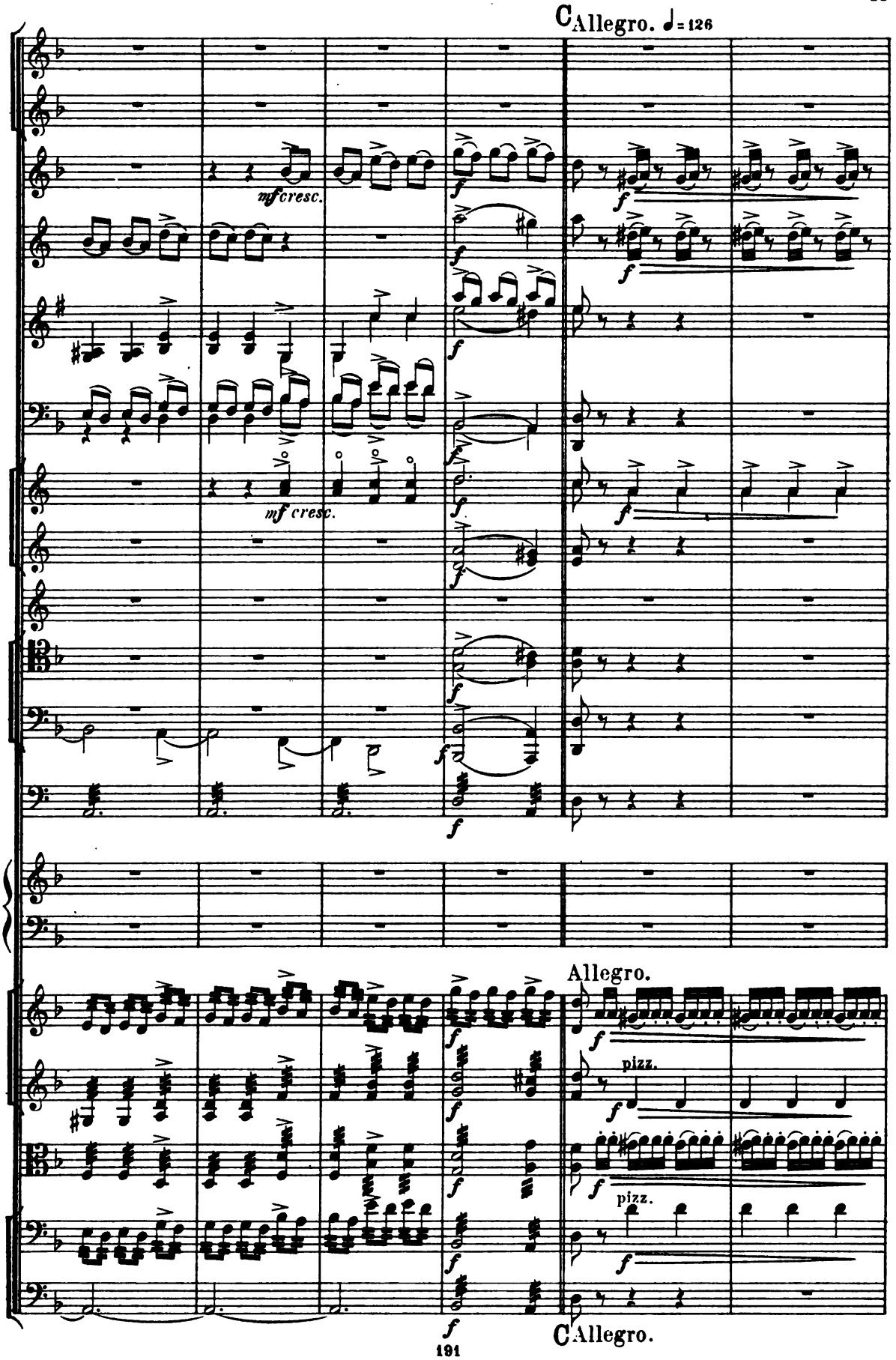
C Allegro. ♩= 126
mf cresc.
mf cresc.
Allegro.
pizz.
pizz.
C Allegro.

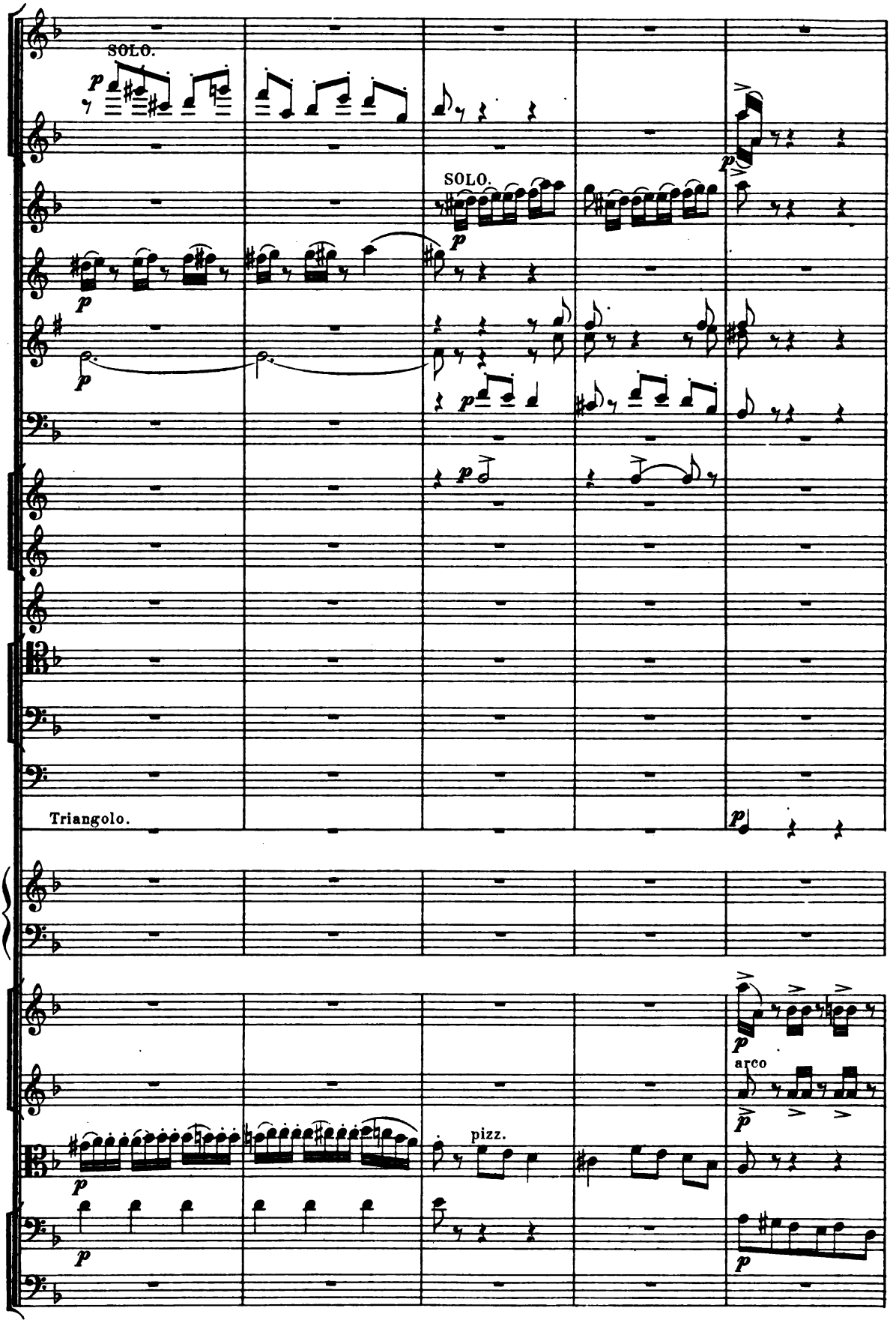
SOLO.
p
SOLO.
p
p
p
p
Triangolo.
p
p
arco
p
pizz.
p
p
p

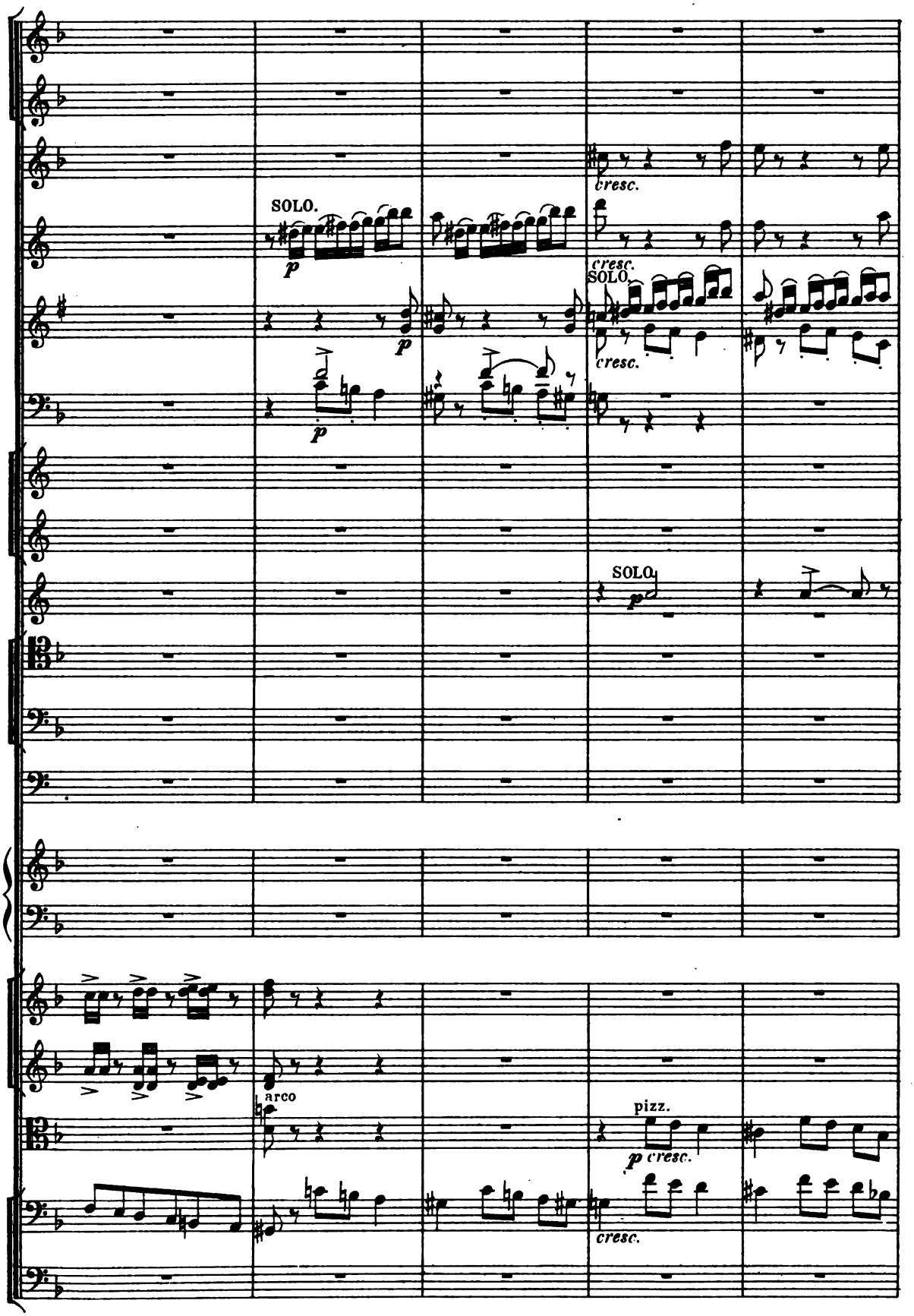
SOLO.
p
cresc.
SOLO.
SOLO.
arco
pizz.
p cresc.
cresc.

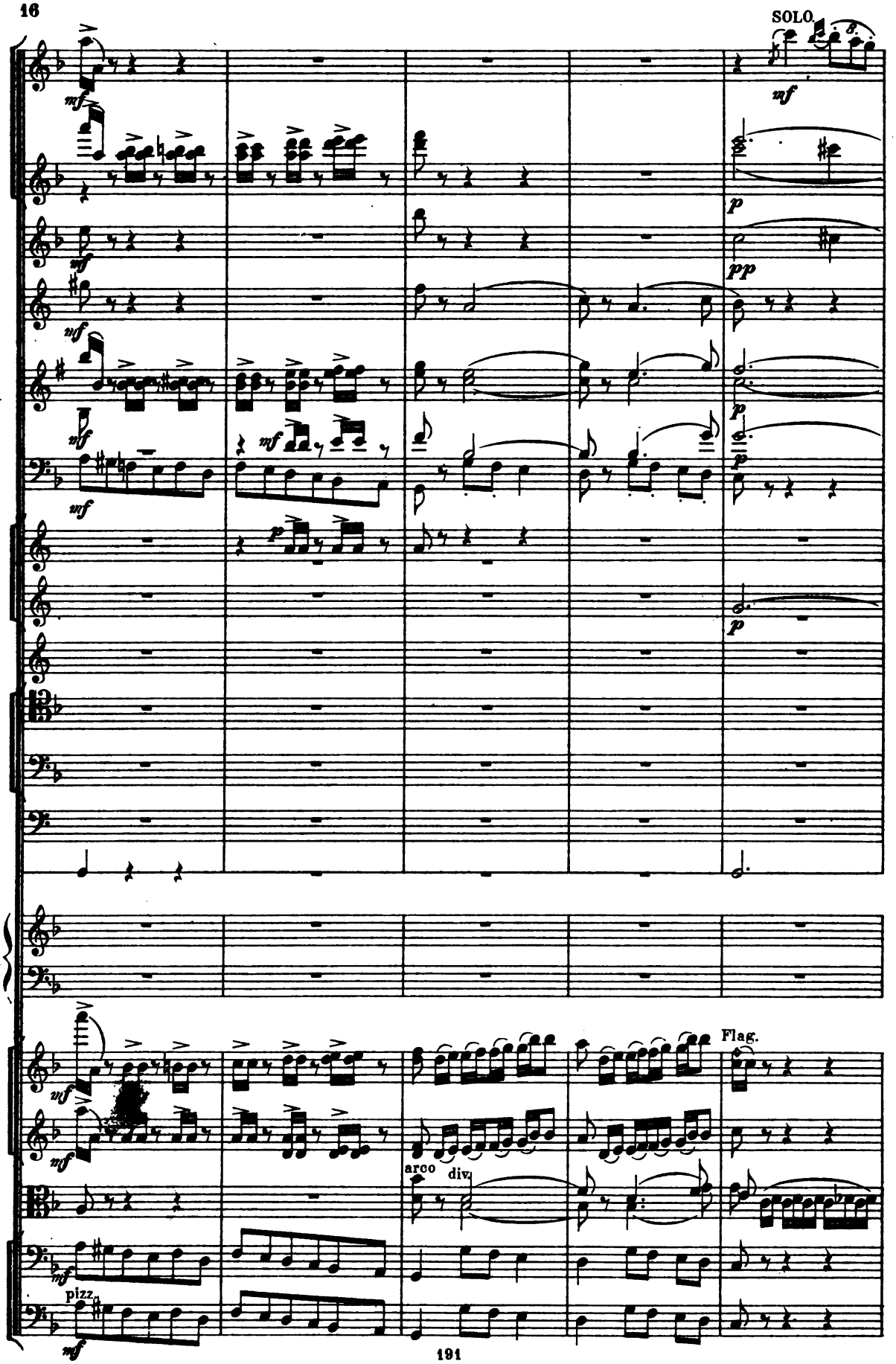
SOLO
Flag.
arco
div.
pizz.

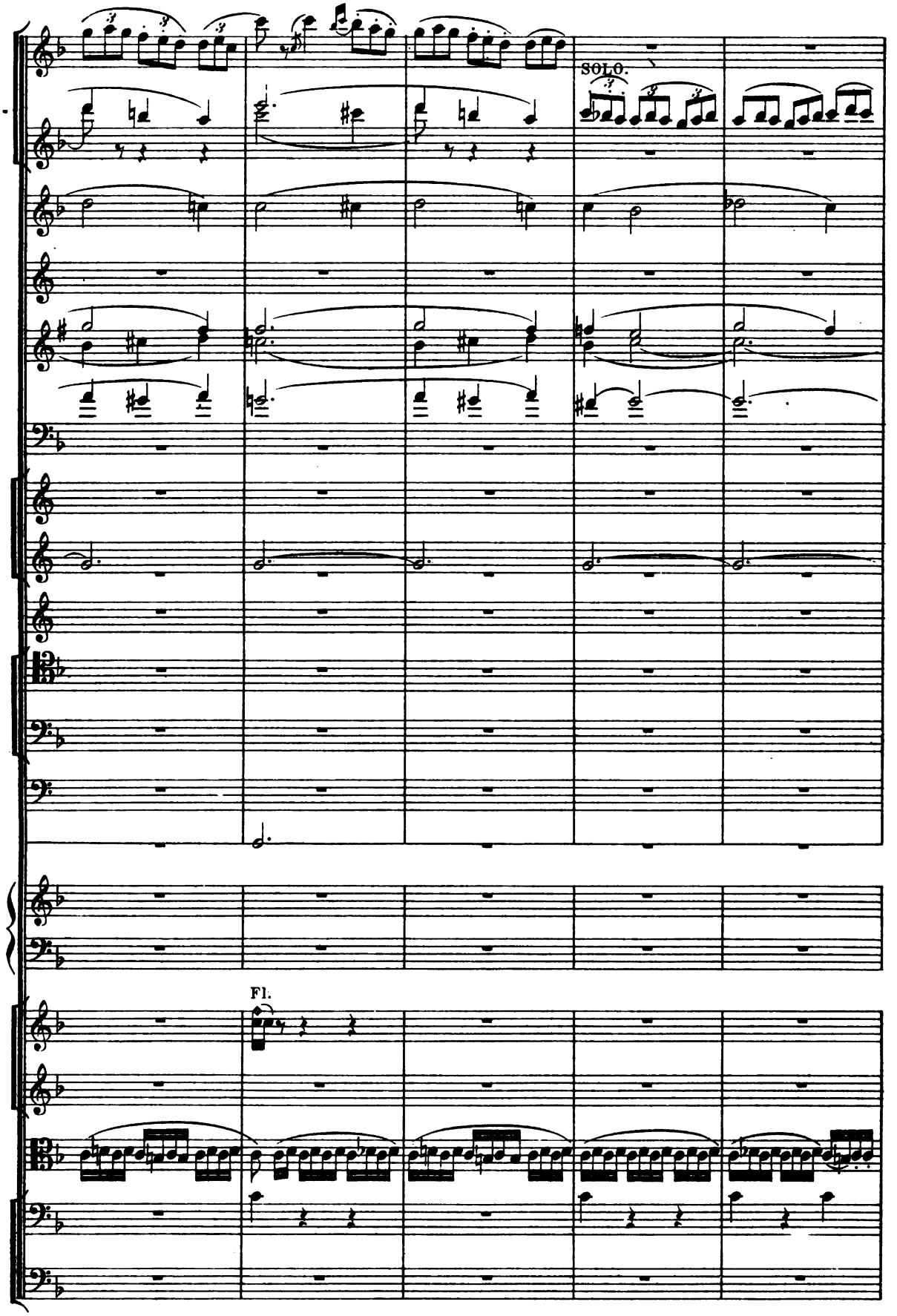
SOLO.
Fl.

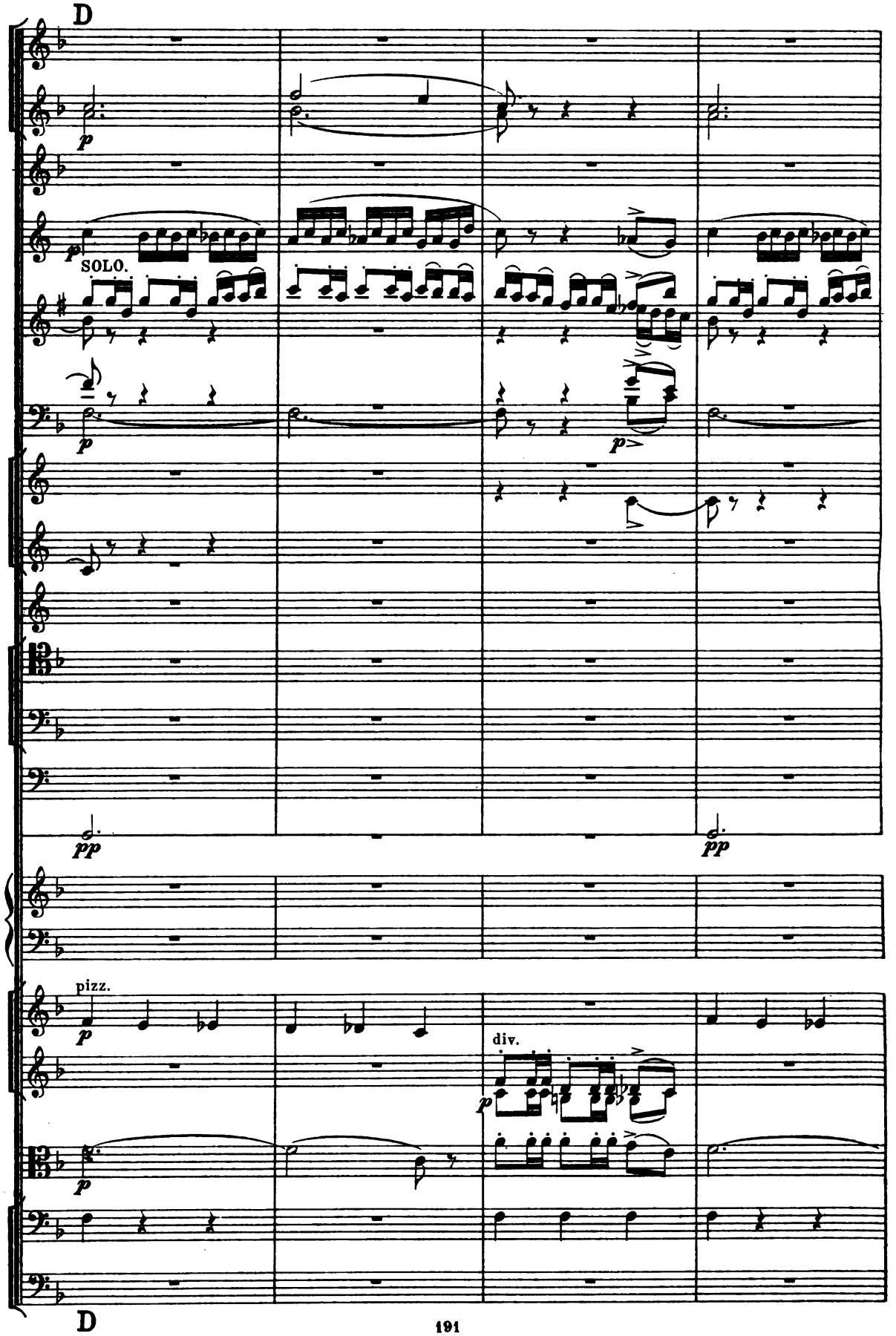
D
SOLO.
pizz.
div.
D

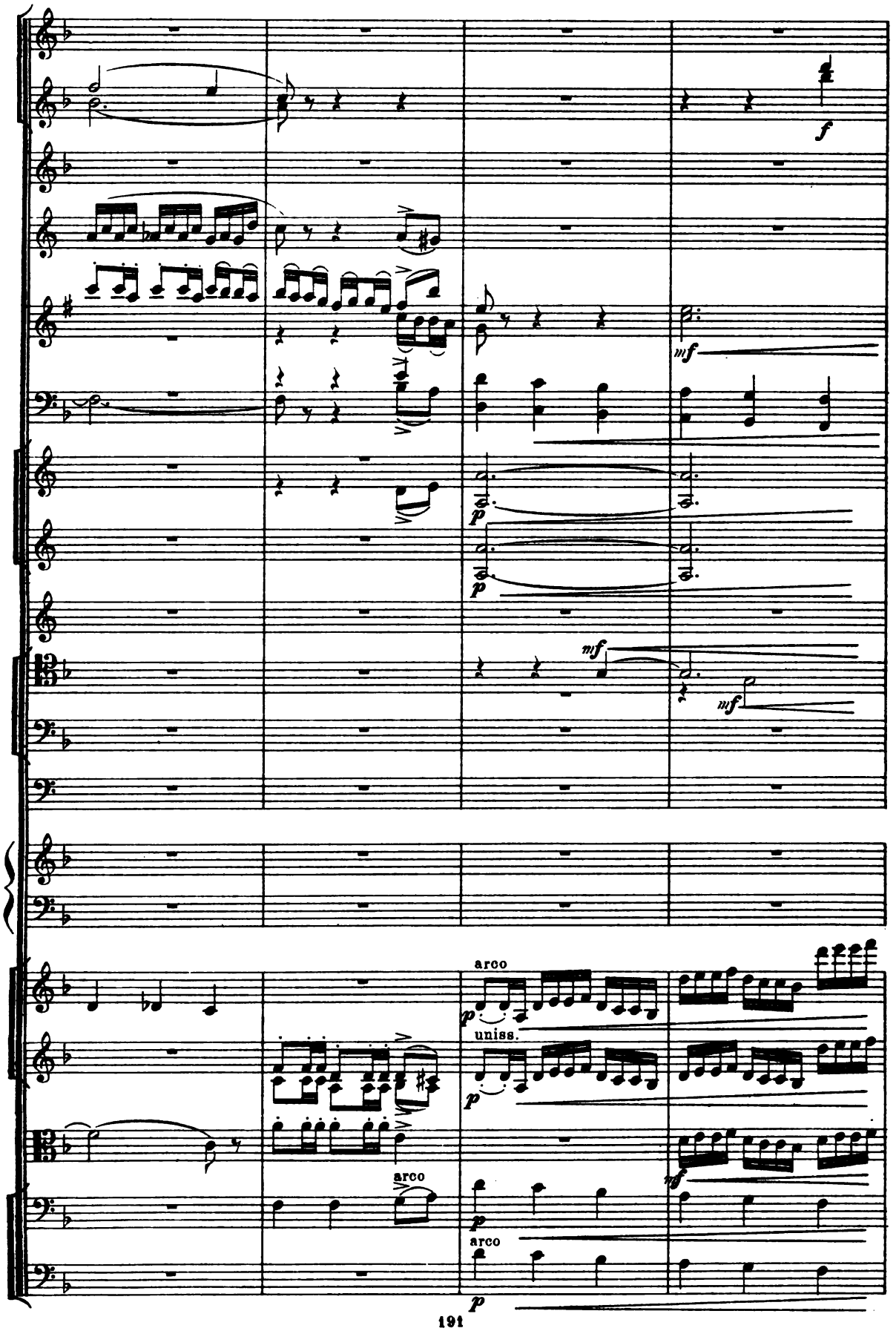
f
mf
p
p
mf
mf
arco
p
uniss.
p
arco
mf
p
arco
p

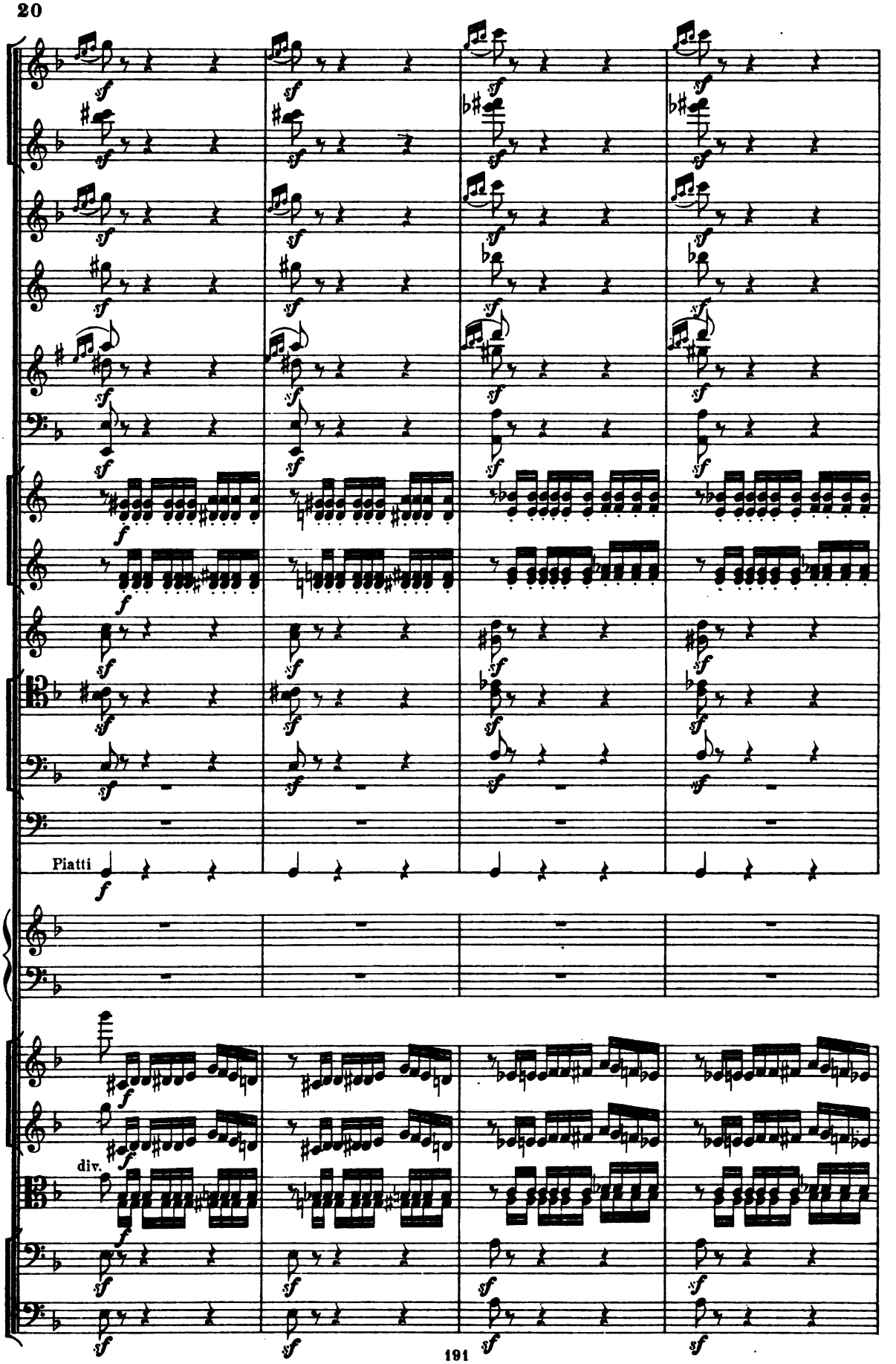
Piatti
div.

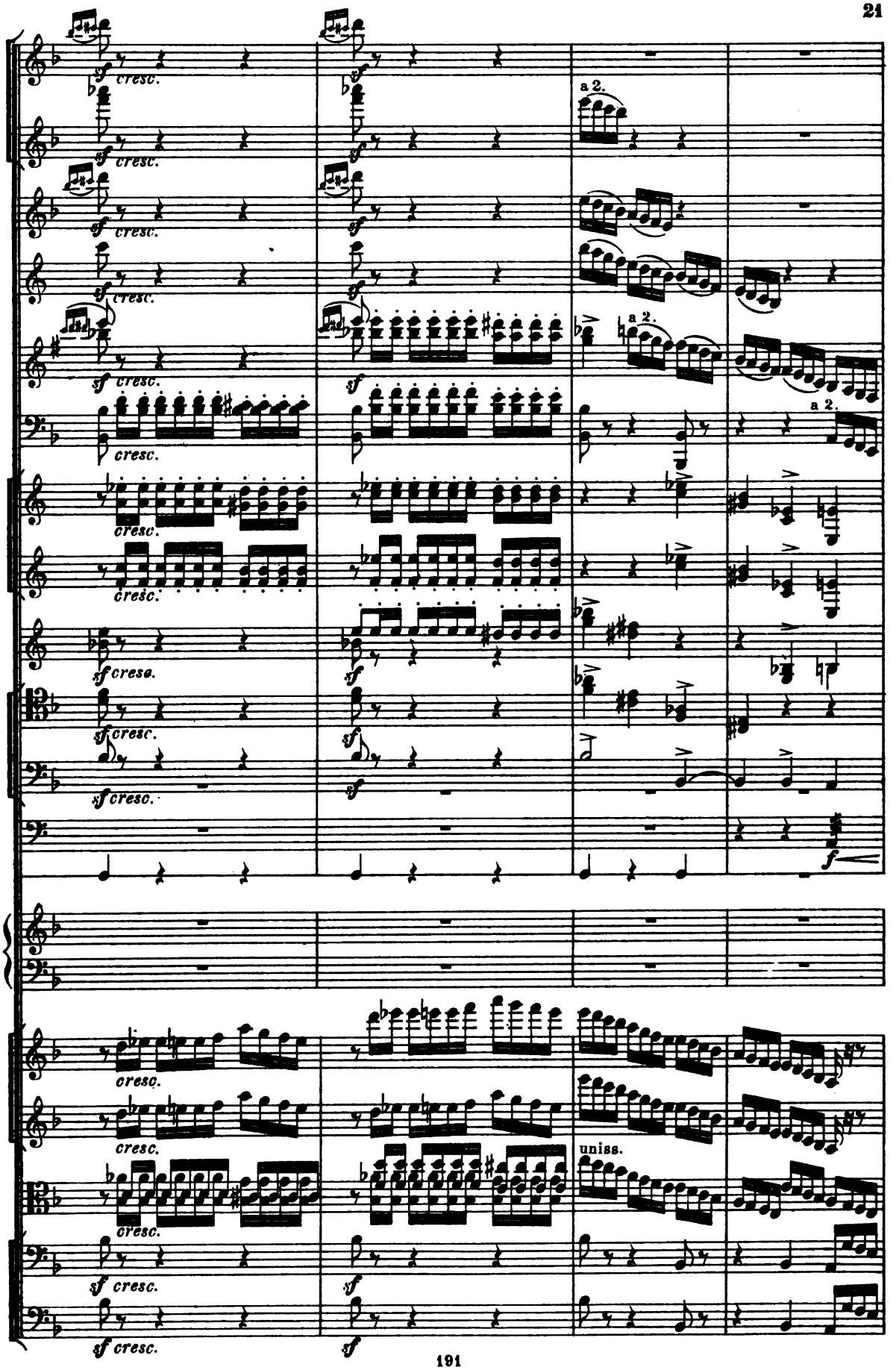
a 2.
a 2.
a 2.
uniss.

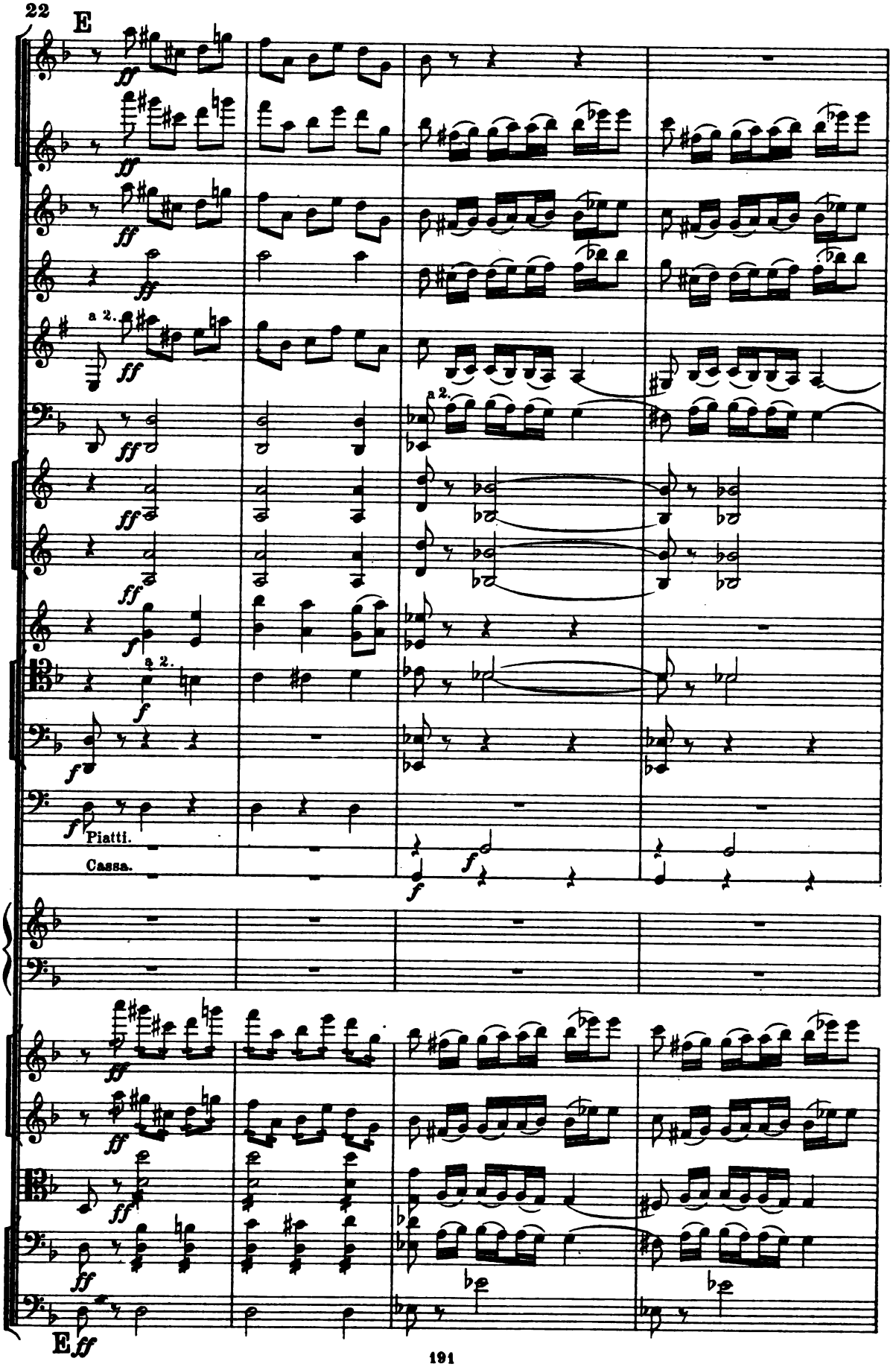
22
E
a 2.
a 2.
a 2.
Piatti.
Cassa.
E

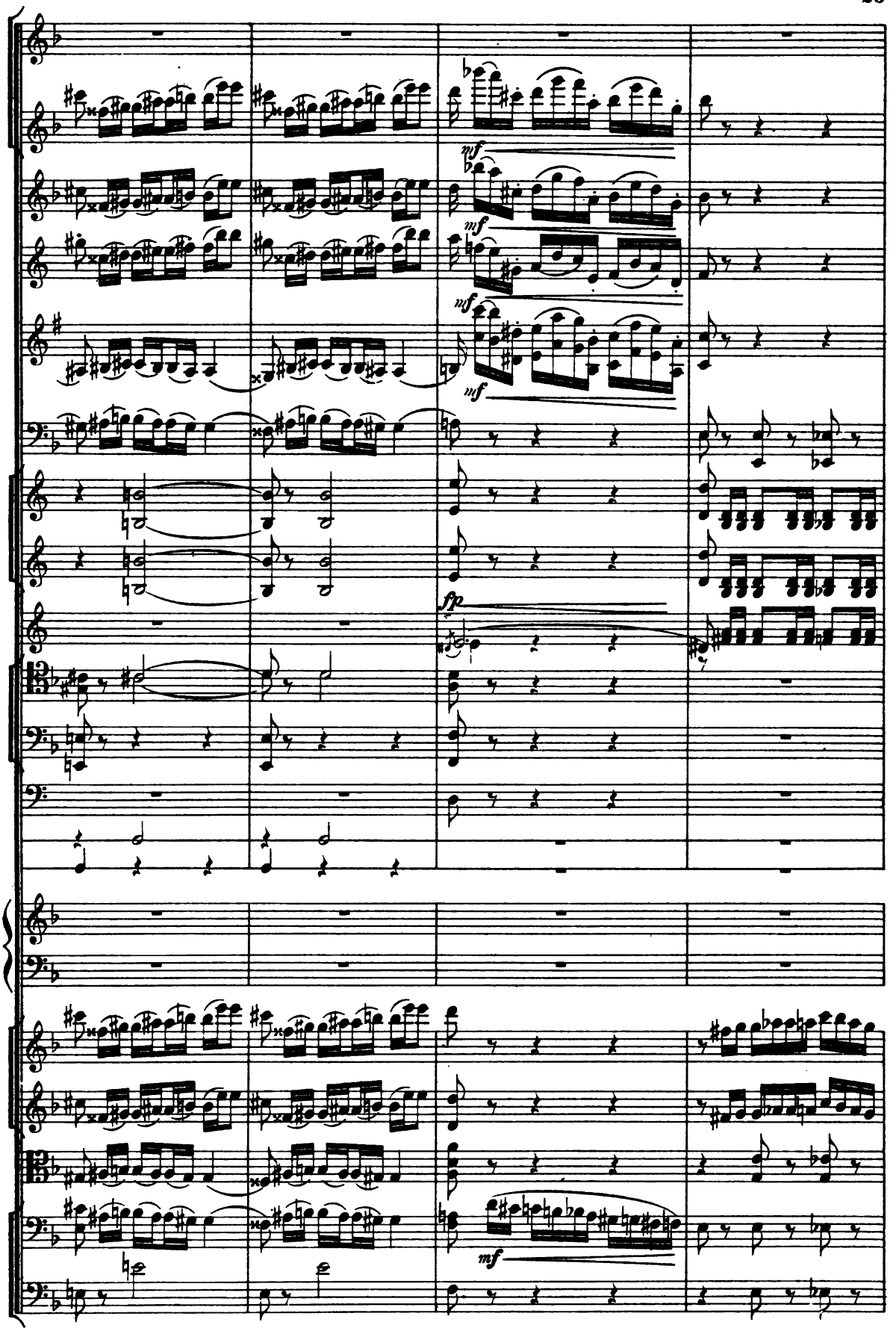
mf
mf
mf
mf
fp
mf

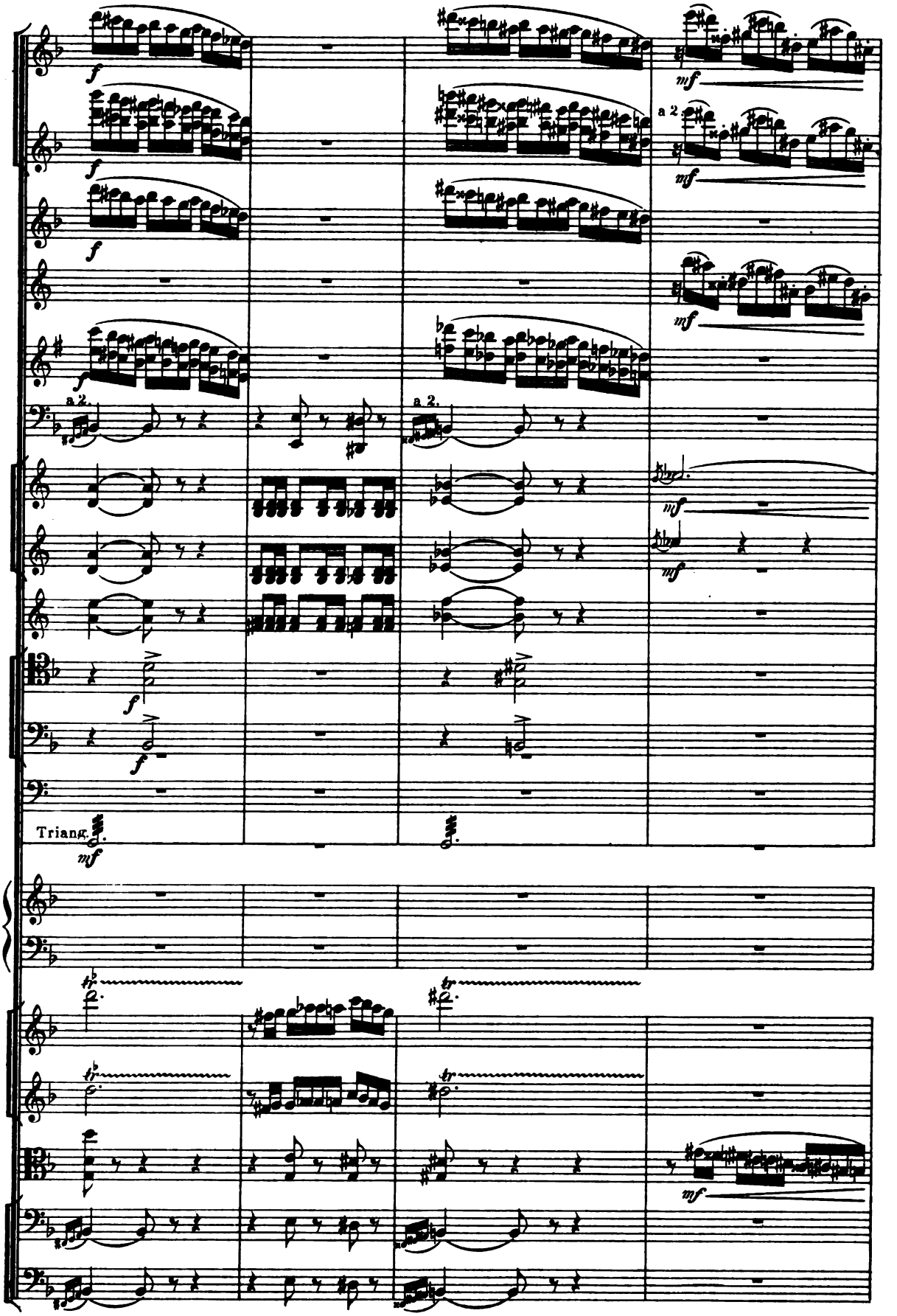
a 2.
Triang.

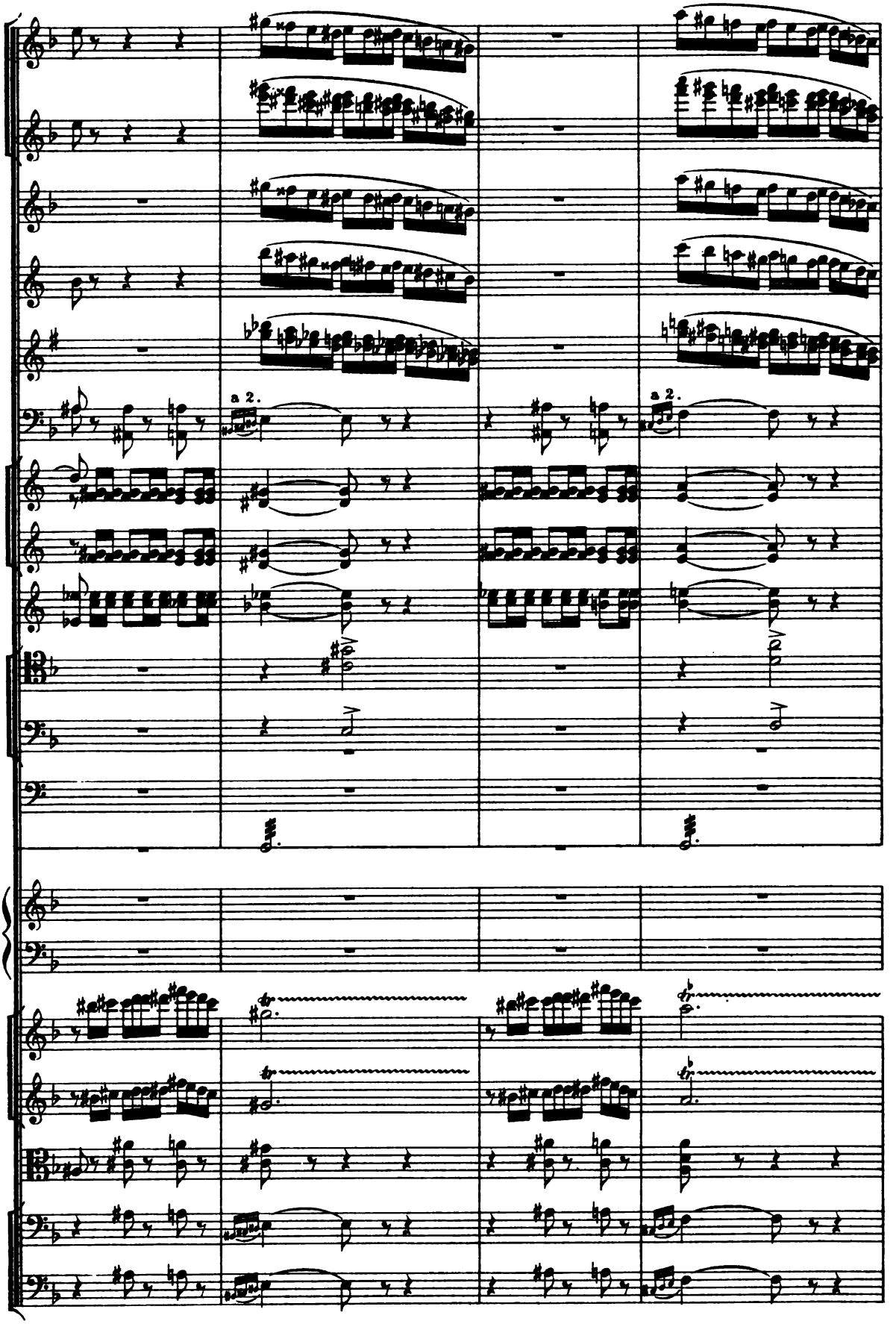
a 2.
a 2.

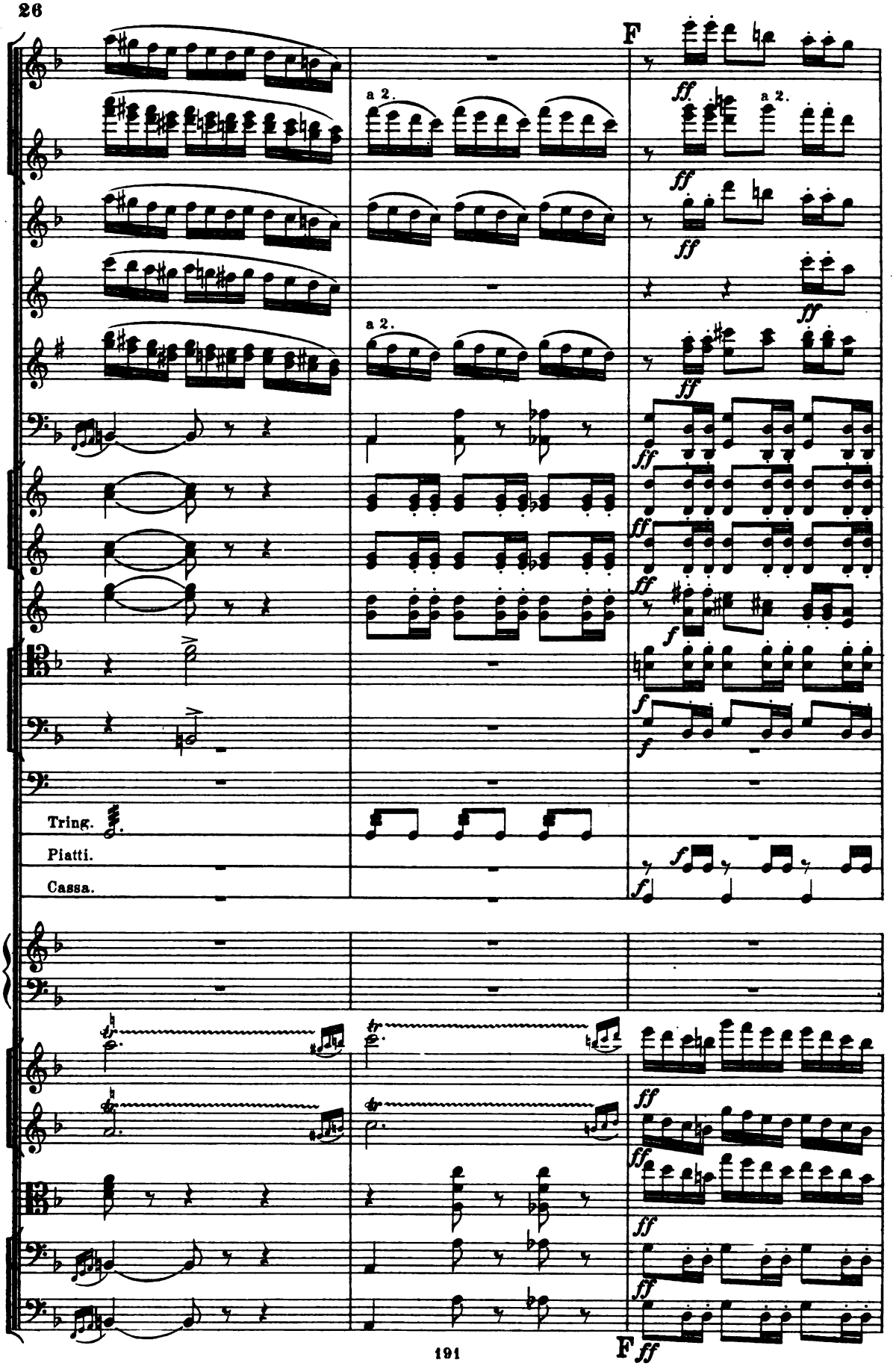
F
a 2.
a 2.
a 2.
Tring.
Piatti.
Cassa.
F

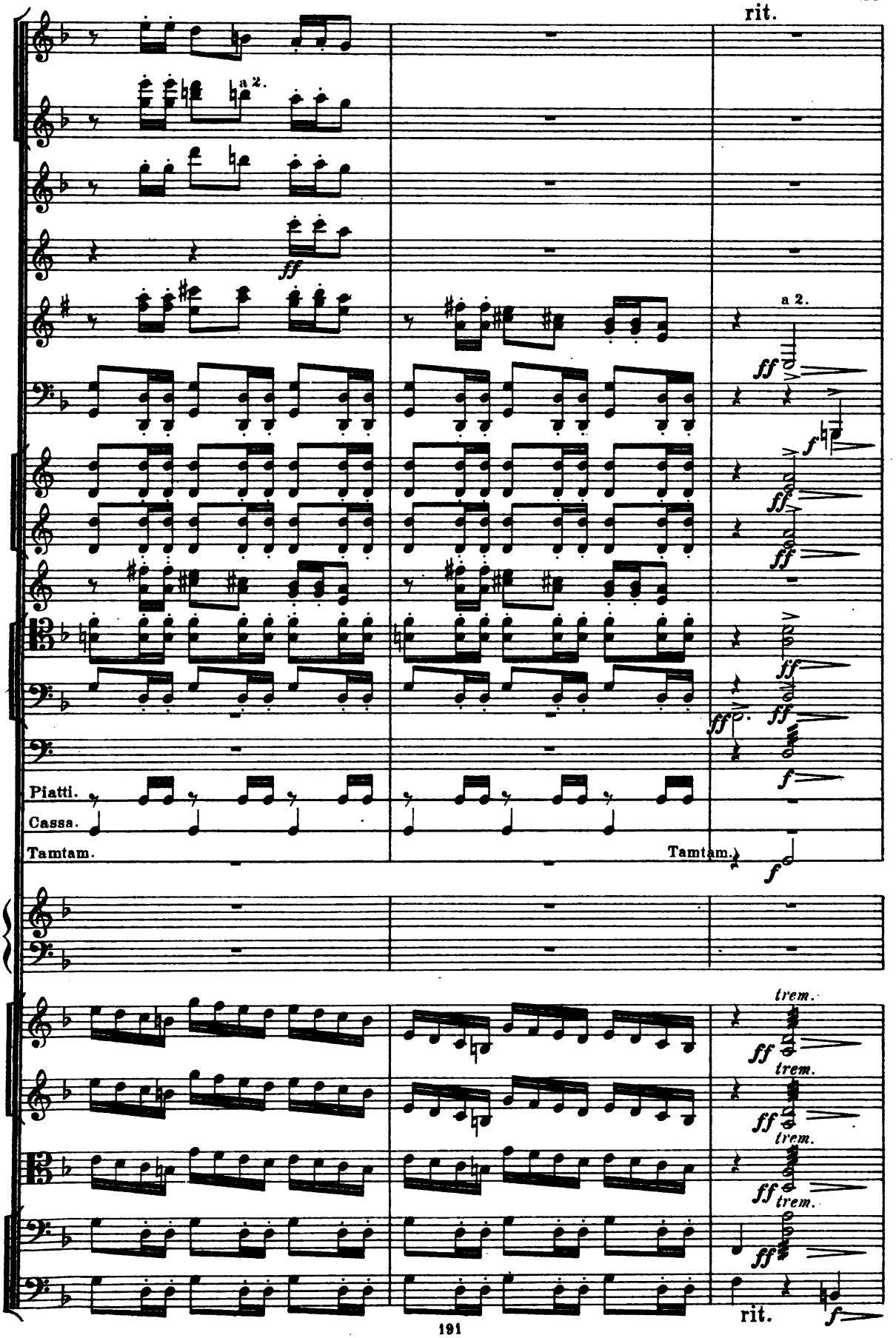
rit.
a 2.
Piatti.
Cassa.
Tamtam.
Tamtam.
trem.
rit.

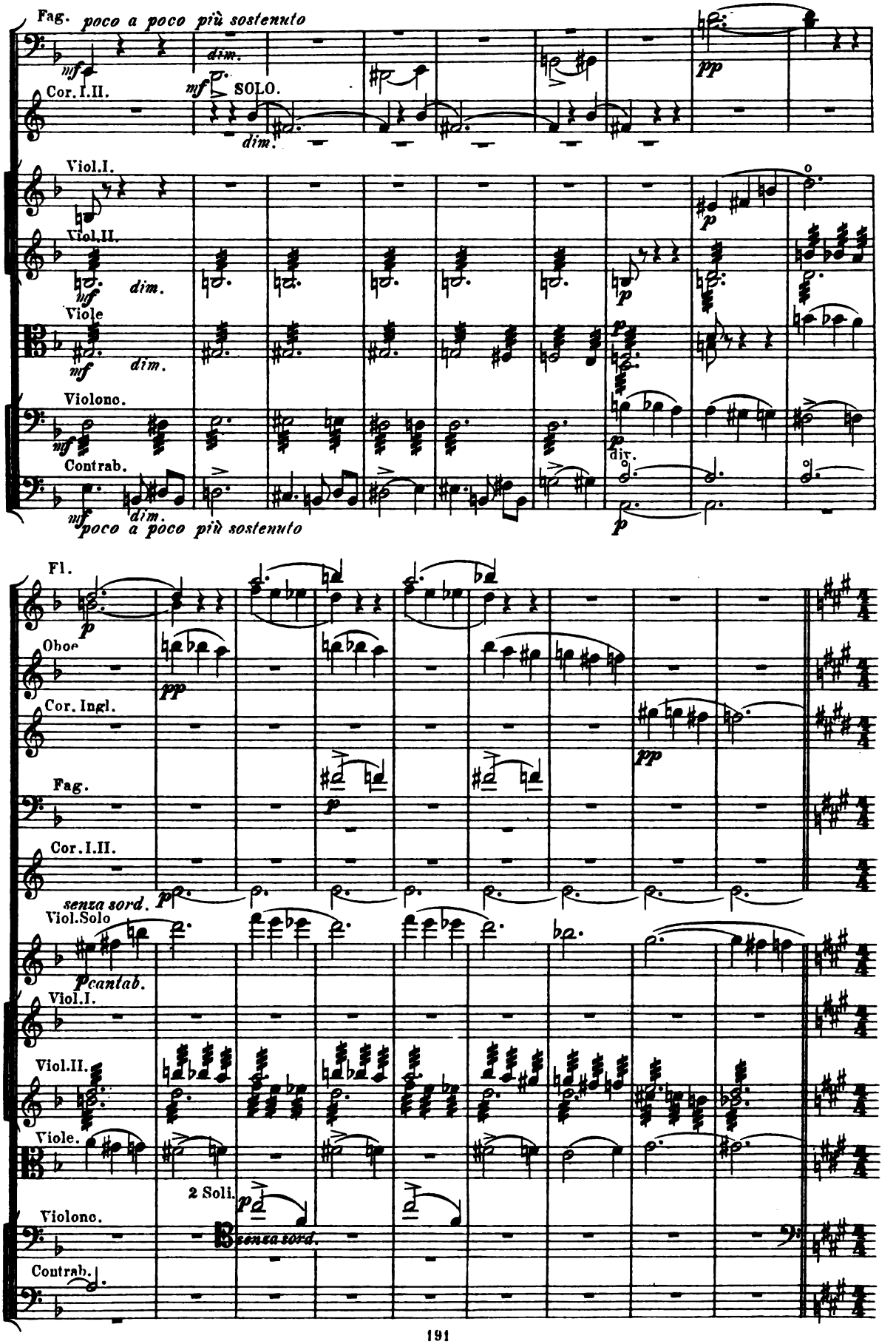
Fag. poco a poco più sostenuto
dim.
mf
pp
Cor. I.II.
mf SOLO.
dim.
Viol.I.
Viol.II.
mf
dim.
p
Viole
mf
dim.
p
Violonc.
mf
p
div.
Contrab.
mf
dim.
poco a poco più sostenuto
p
Fl.
p
Oboe
pp
Cor. Ingl.
pp
Fag.
p
Cor.I.II.
p
senza sord.
Viol.Solo
p cantab.
Viol.I.
Viol.II.
Viole.
2 Soli.
p
Violonc.
senza sord.
Contrab.

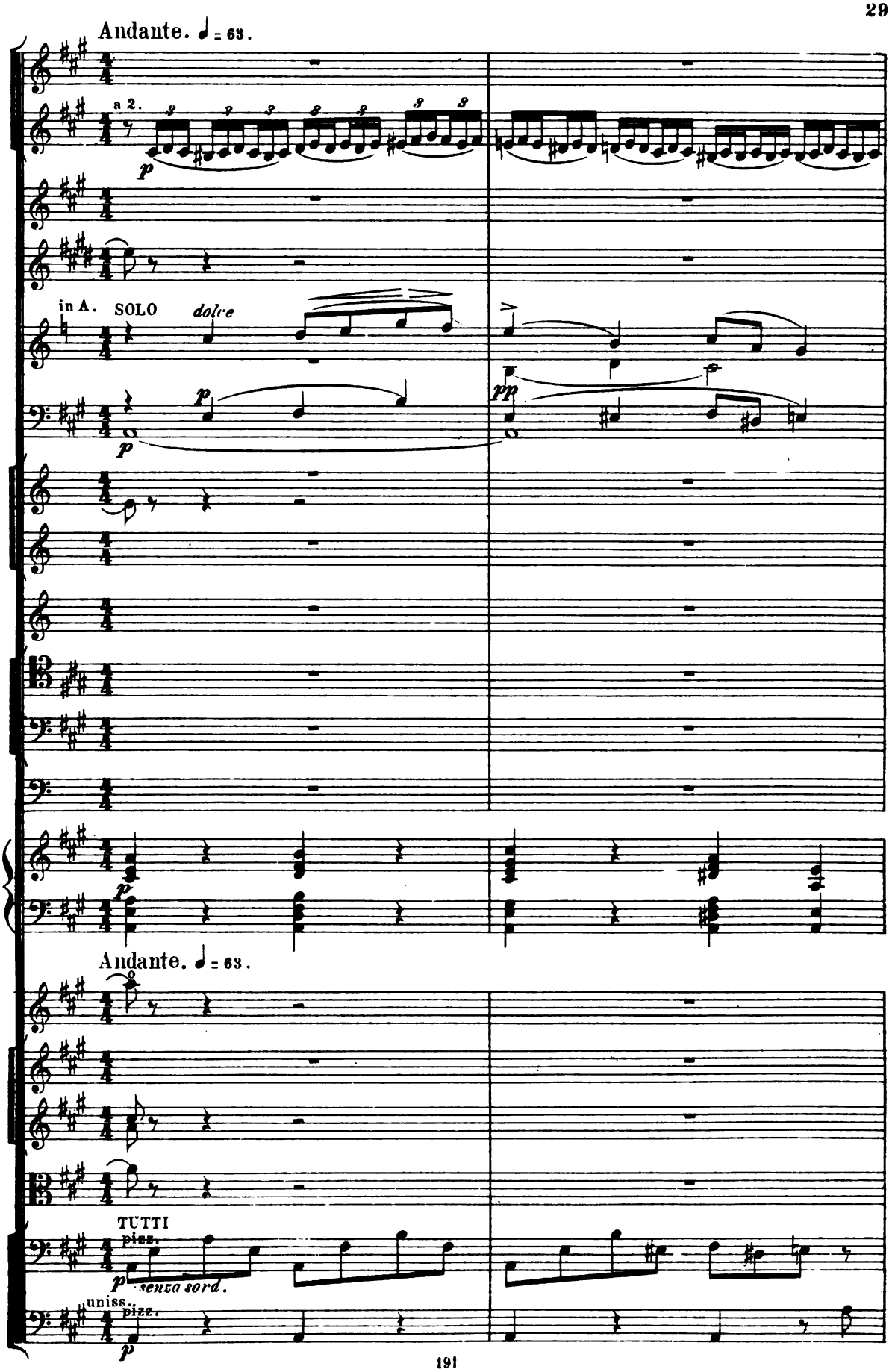
Andante. ♩ = 63.
a 2.
p
in A. SOLO
dolce
p
pp
p
Andante. ♩ = 63.
TUTTI
pizz.
p
senza sord.
unis.
pizz.
p

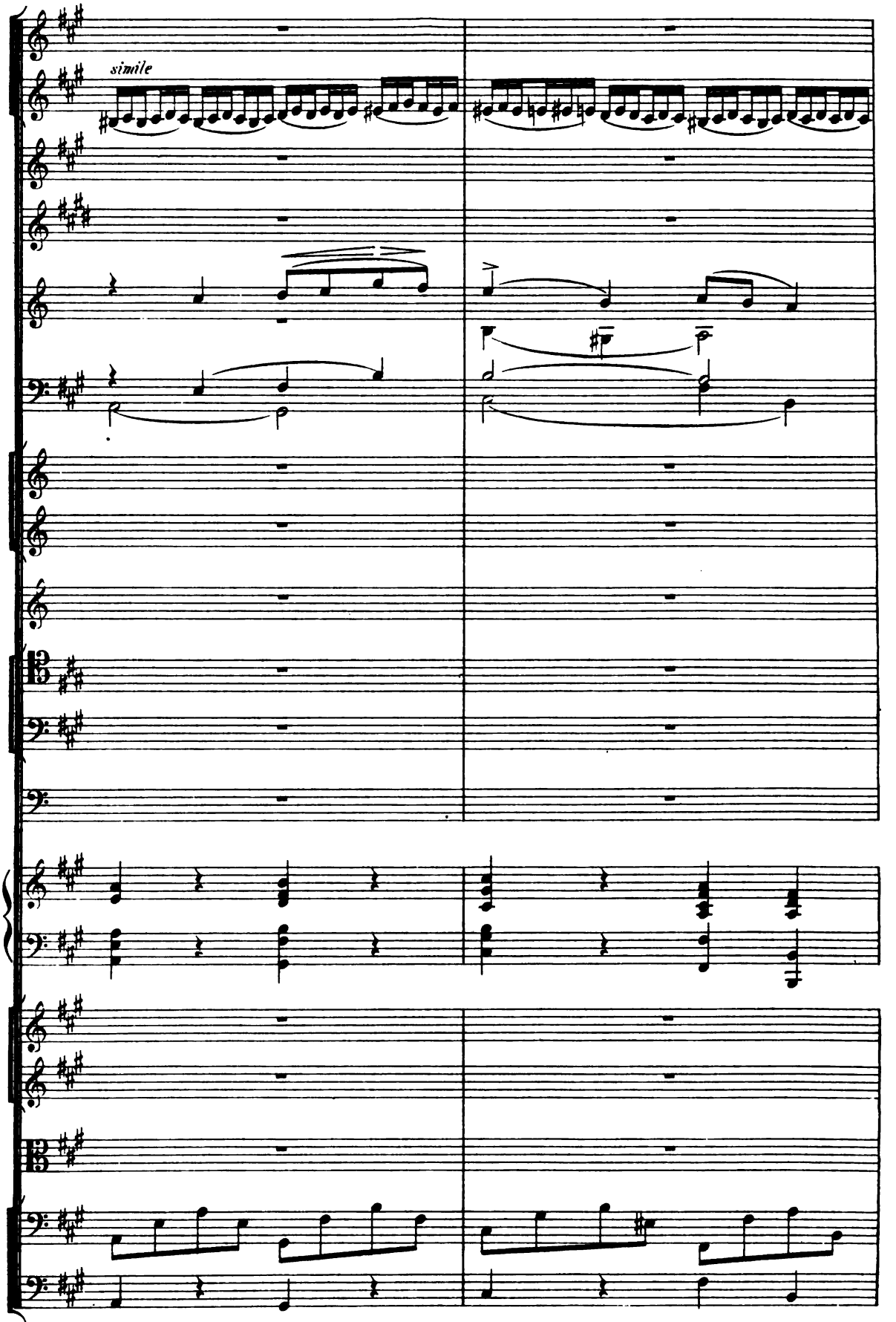
simile

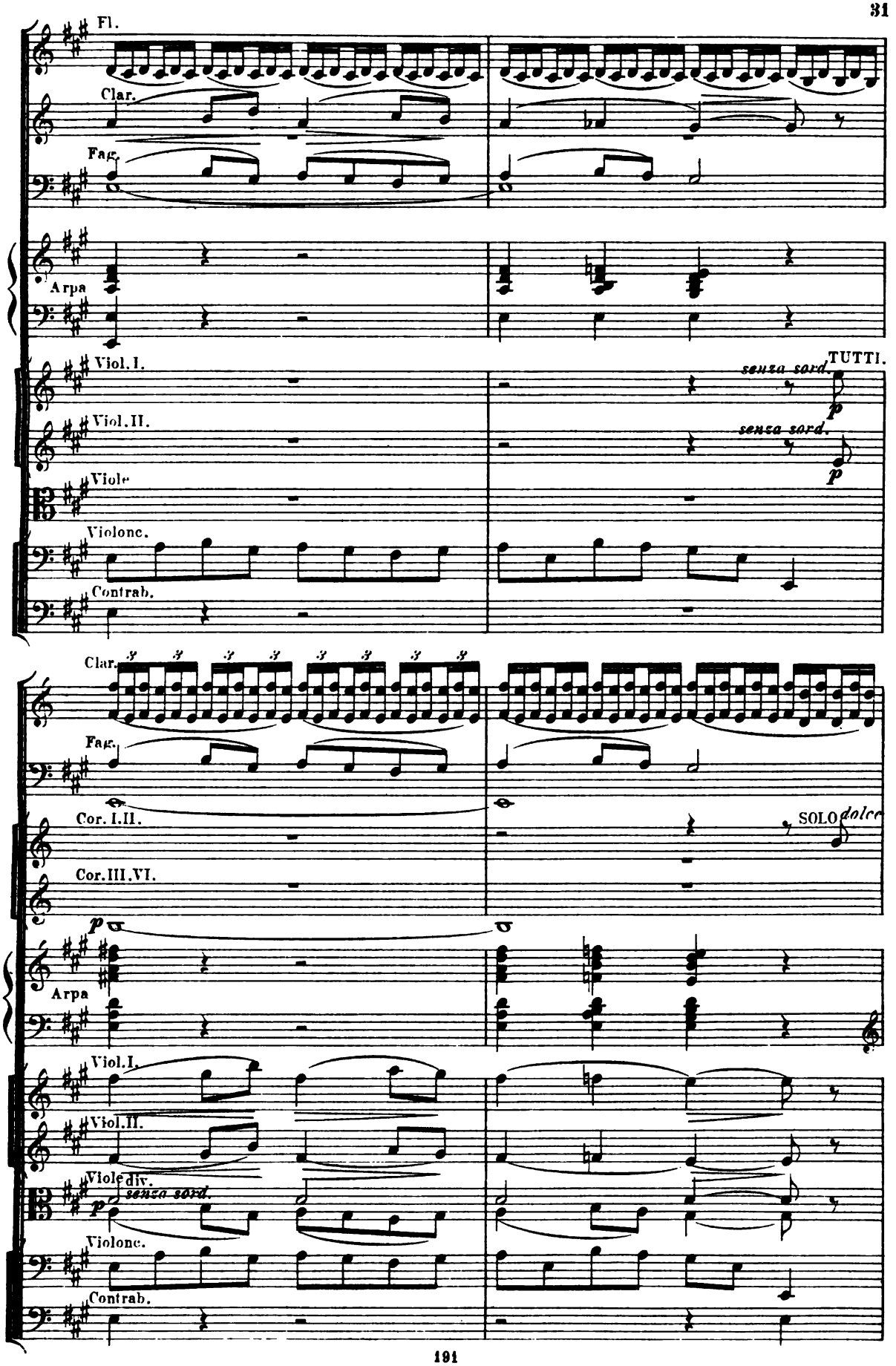
Fl.
Clar.
Fag.
Arpa
Viol. I.
TUTTI.
senza sord.
p
Viol. II.
senza sord.
p
Viole
Violonc.
Contrab.
Clar.
Fag.
Cor. I. II.
SOLO
dolce
Cor. III. VI.
p
Arpa
Viol. I.
Viol. II.
Viole div.
p
senza sord.
Violonc.
Contrab.

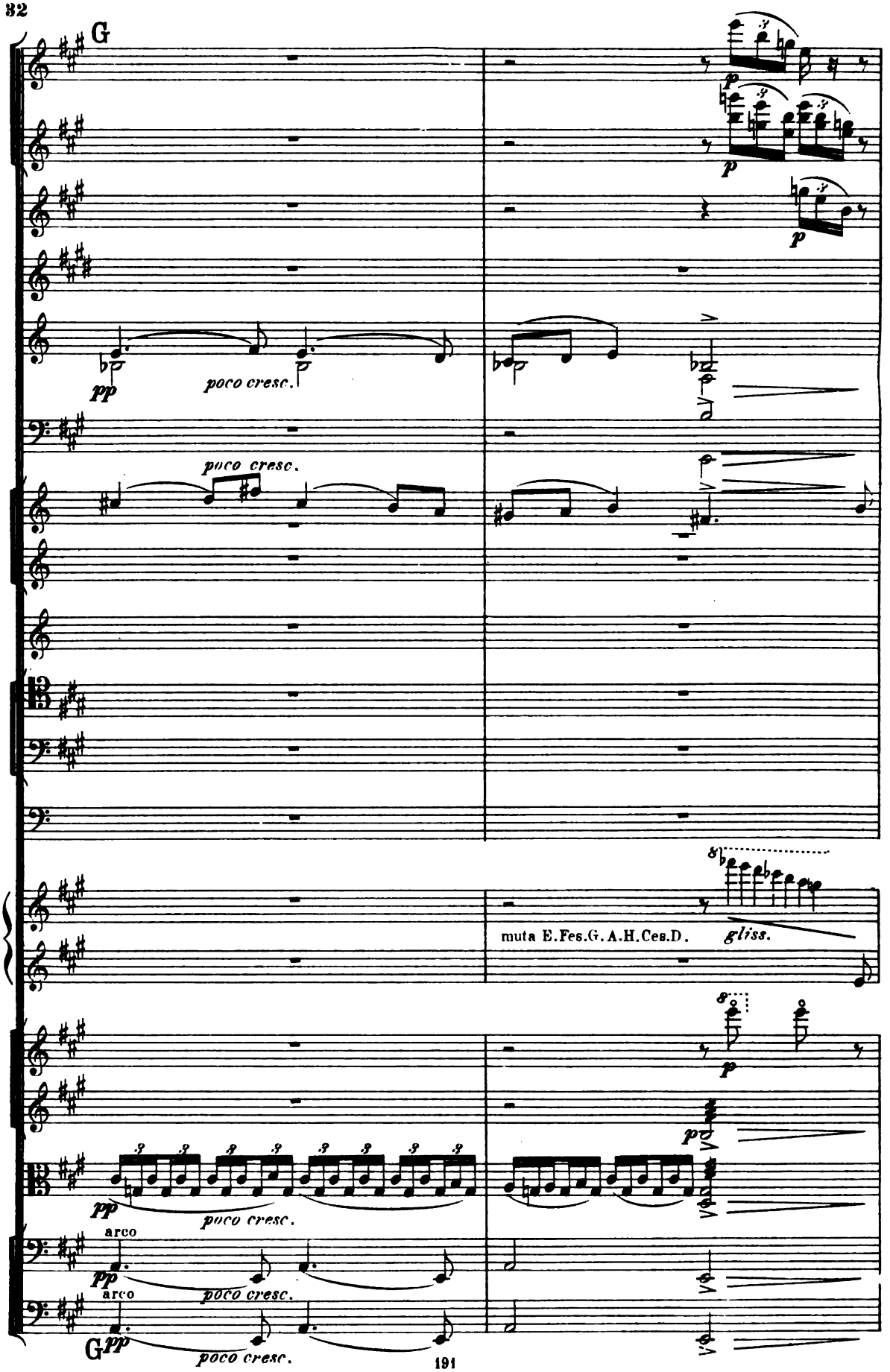
G
pp
poco cresc.
poco cresc.
muta E.Fes.G.A.H.Ces.D.
gliss.
pp
poco cresc.
arco
pp
poco cresc.
arco
G pp
poco cresc.

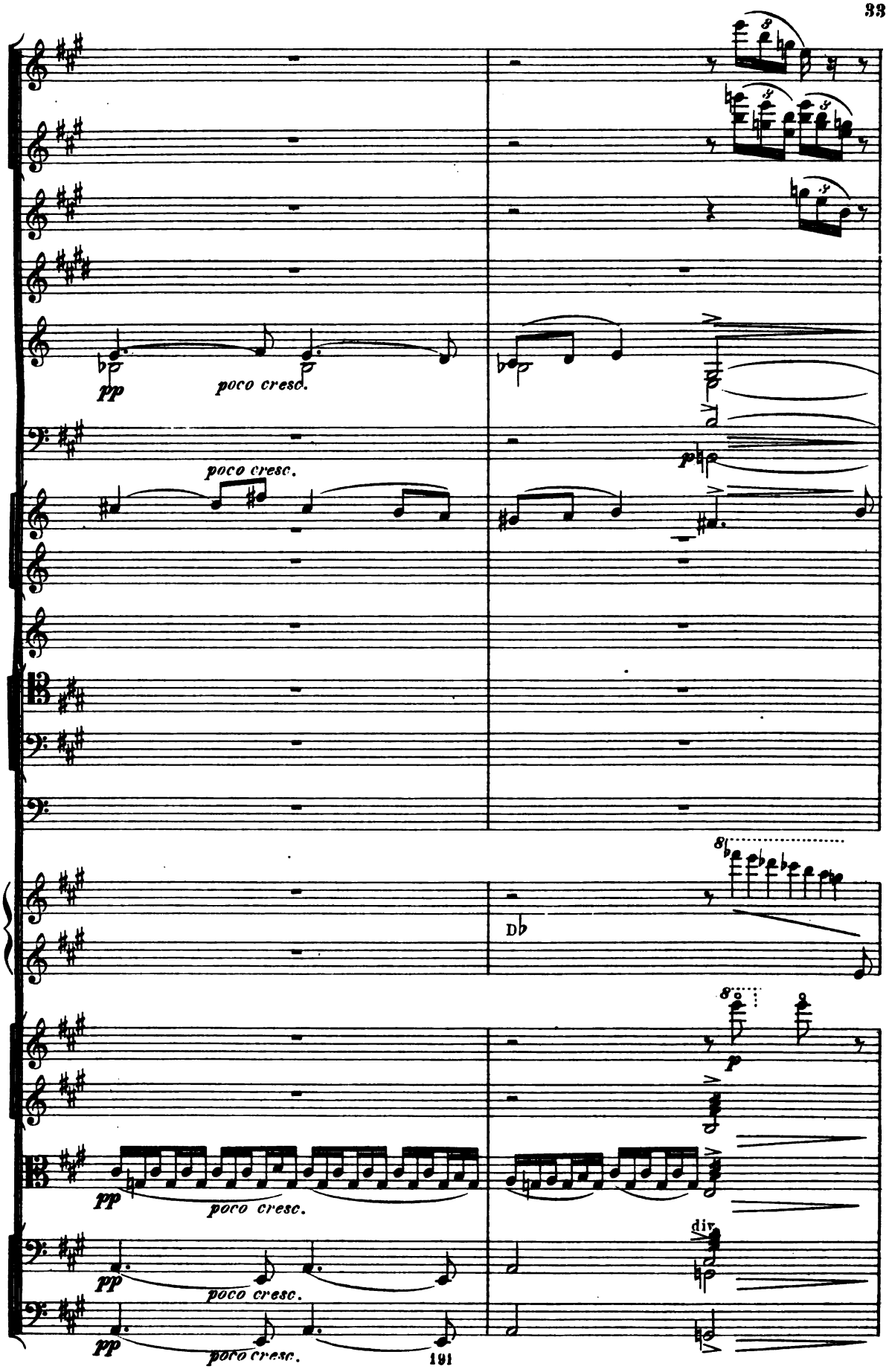
pp
poco cresc.
poco cresc.
pp
Db
p
div.
pp
poco cresc.
pp
poco cresc.
pp
poco cresc.

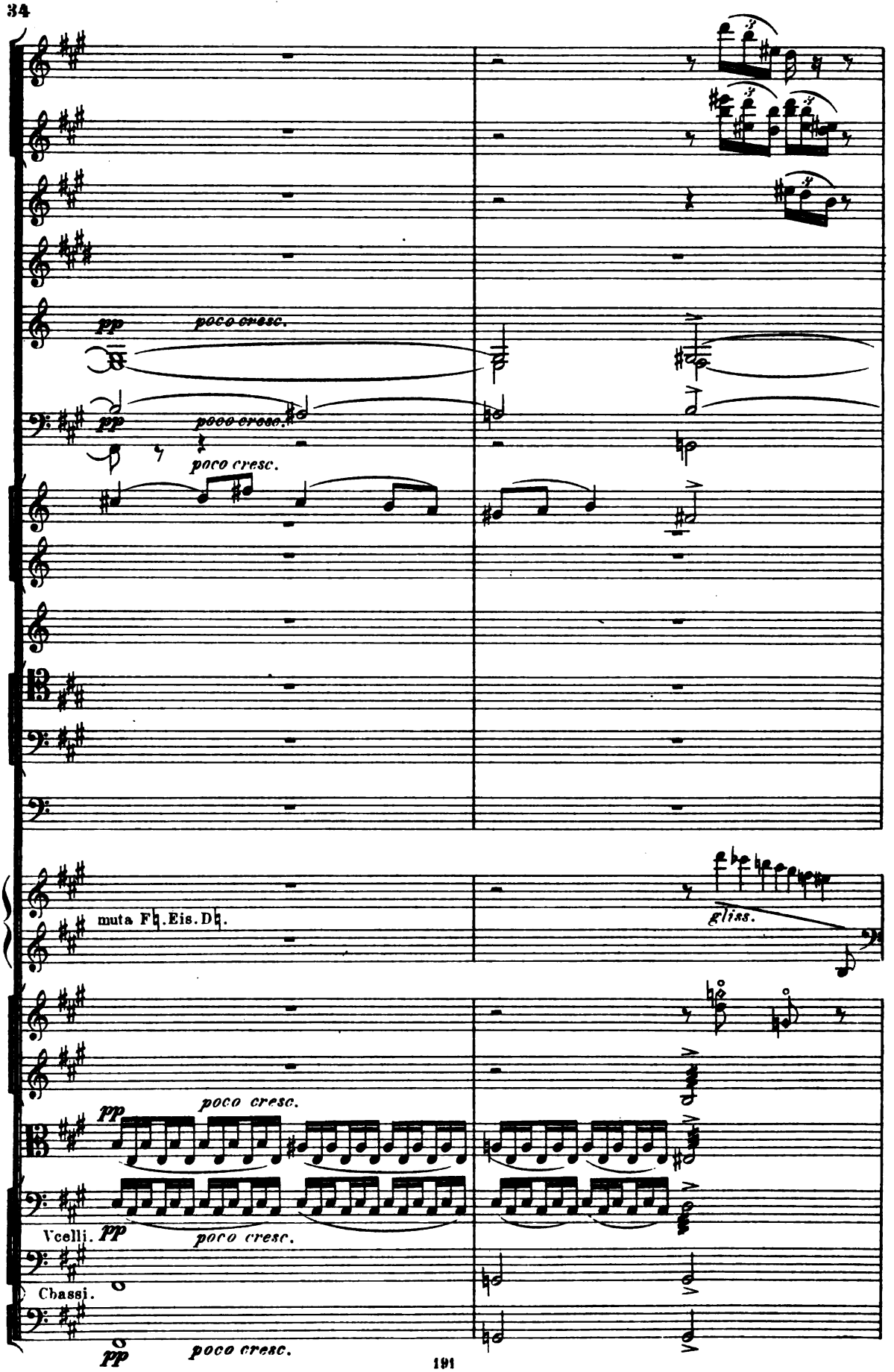
pp
poco cresc.
pp
poco cresc.
poco cresc.
muta F♮.Eis.D♮.
gliss.
poco cresc.
pp
Vcelli.
pp
poco cresc.
Cbassi.
pp
poco cresc.

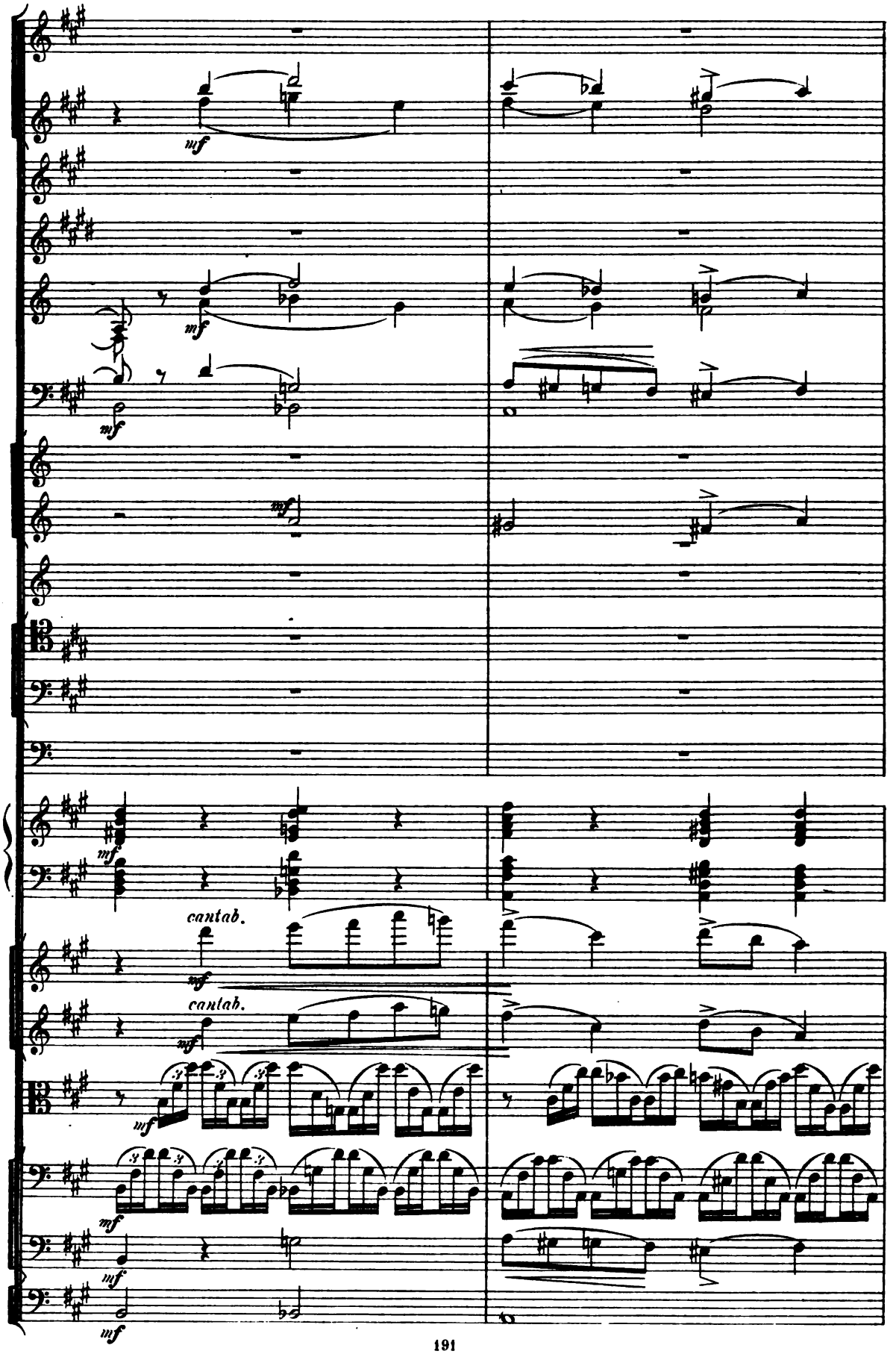
mf
mf
mf
mf
cantab.
mf
cantab.
mf
mf
mf
mf

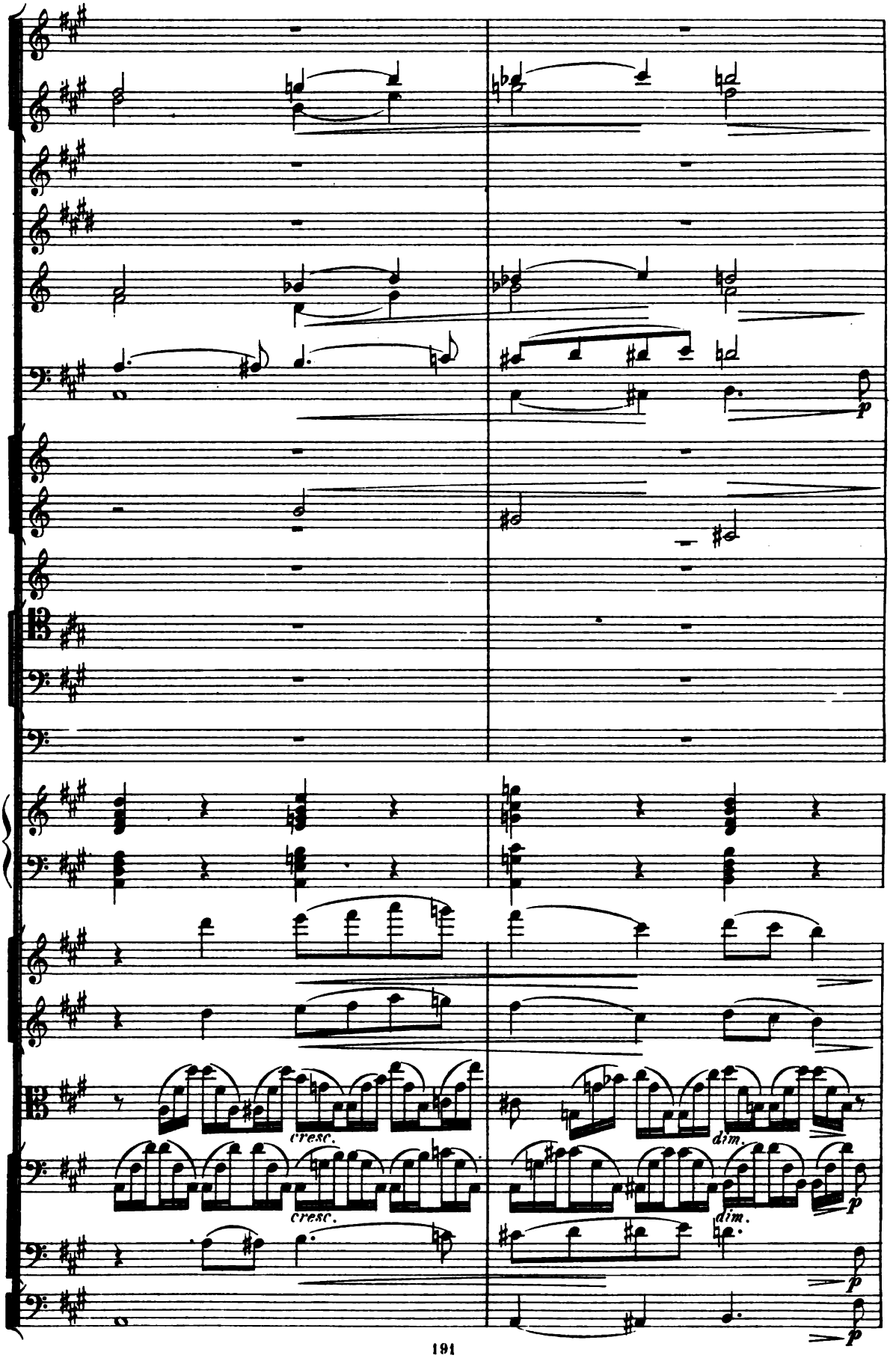
p
cresc.
cresc.
dim.
dim.
p
p
p

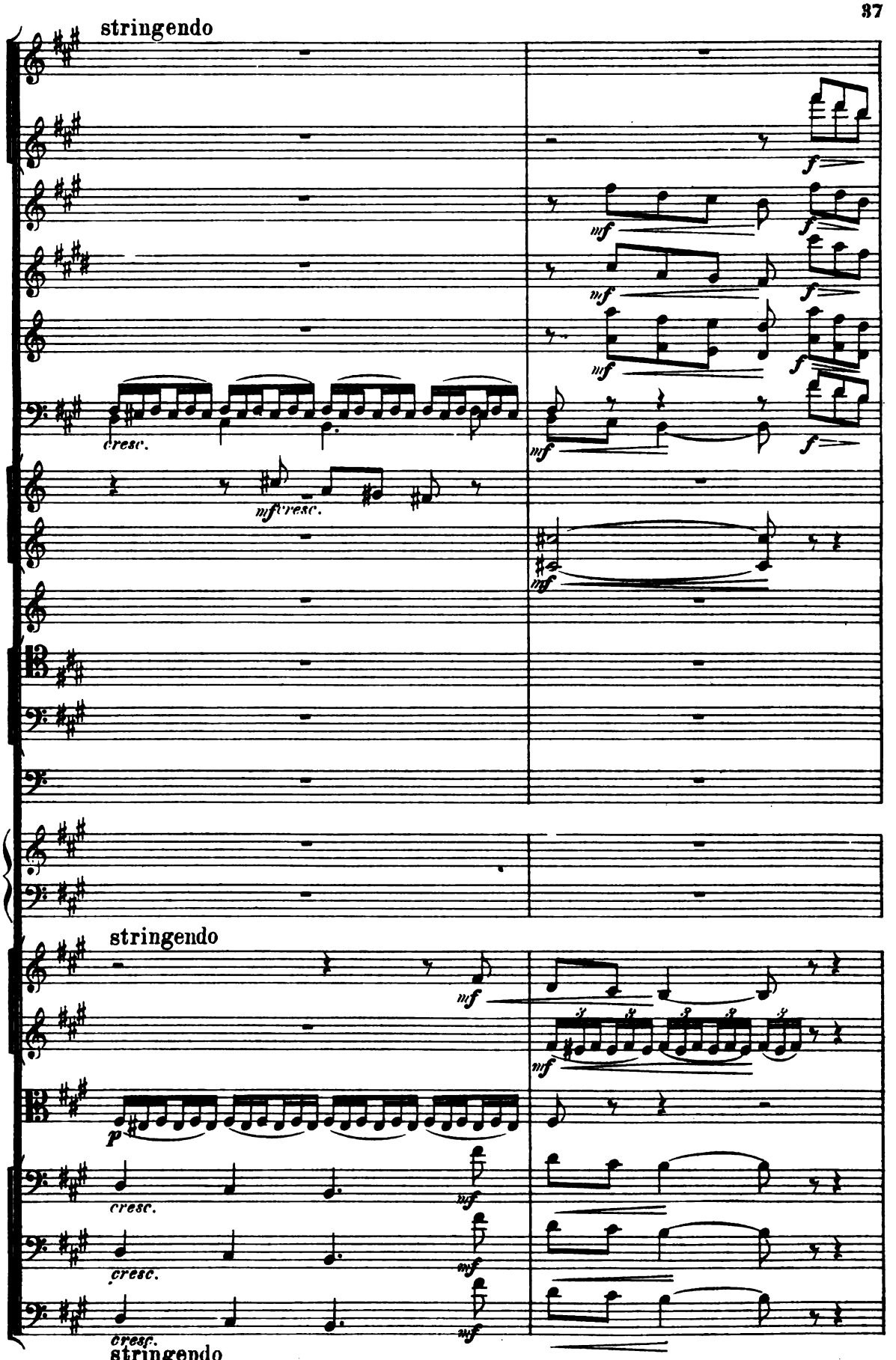
stringendo
cresc.
mf cresc.
mf
f
stringendo
p
cresc.
cresc.
cresc.
stringendo

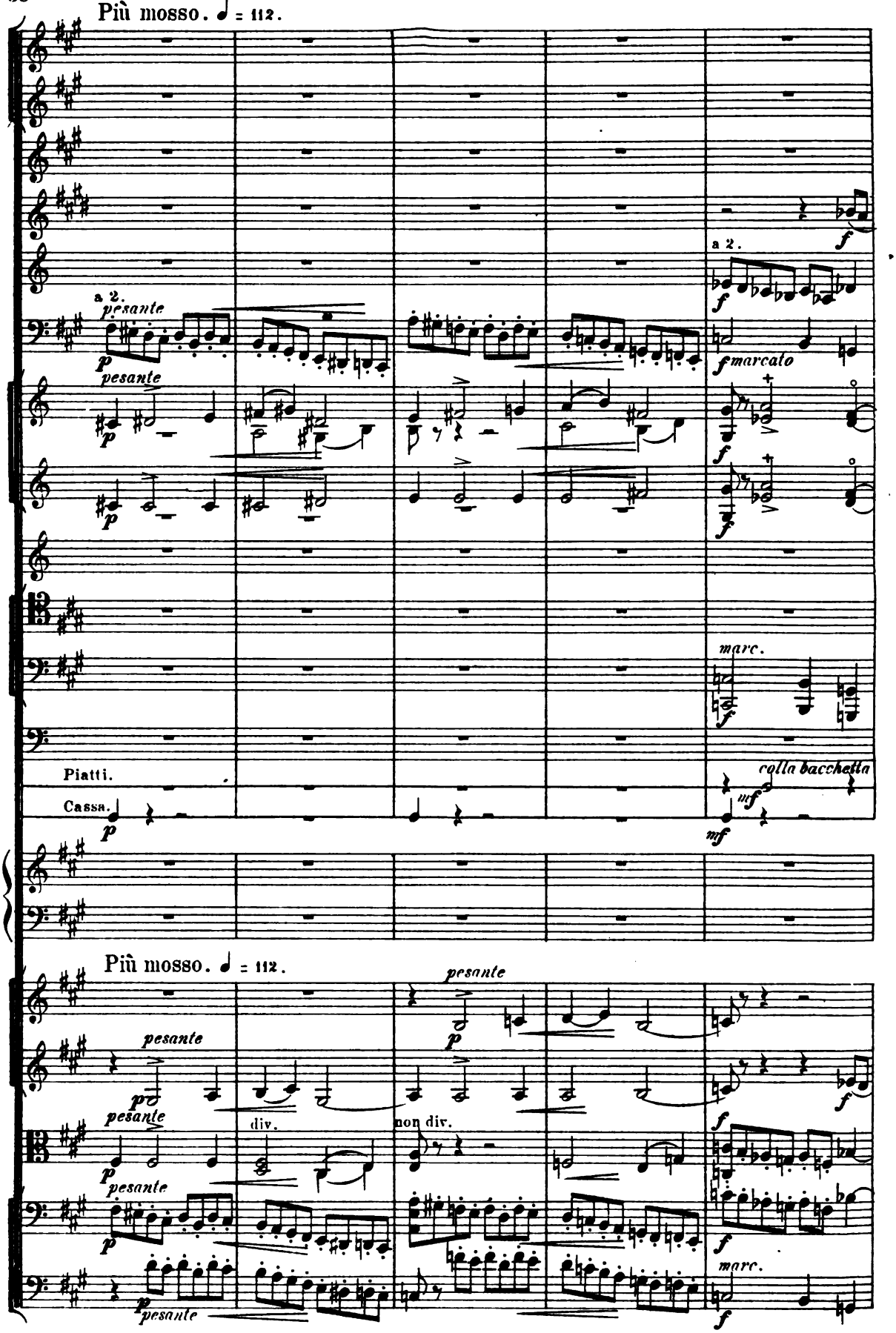
Più mosso. ♩ = 112.
a 2.
pesante
p
pesante
p
p
a 2.
f
f
fmarcato
f
f
marc.
f
Piatti.
Cassa.
p
colla bacchetta
mf
mf
Più mosso. ♩ = 112.
pesante
p
pesante
pp
pesante
p
div.
non div.
pesante
p
f
f
marc.
f
pesante
p

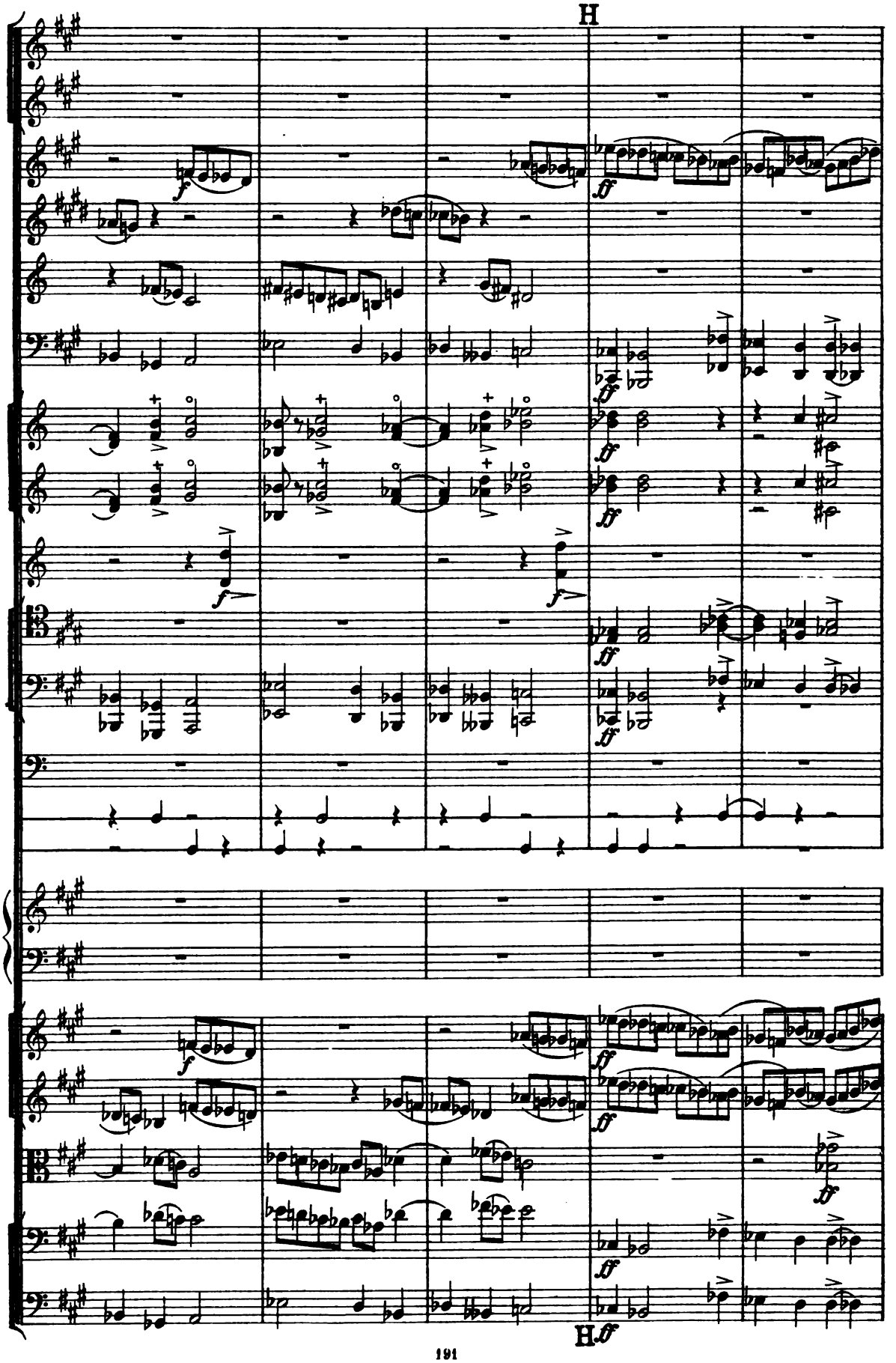
H
H

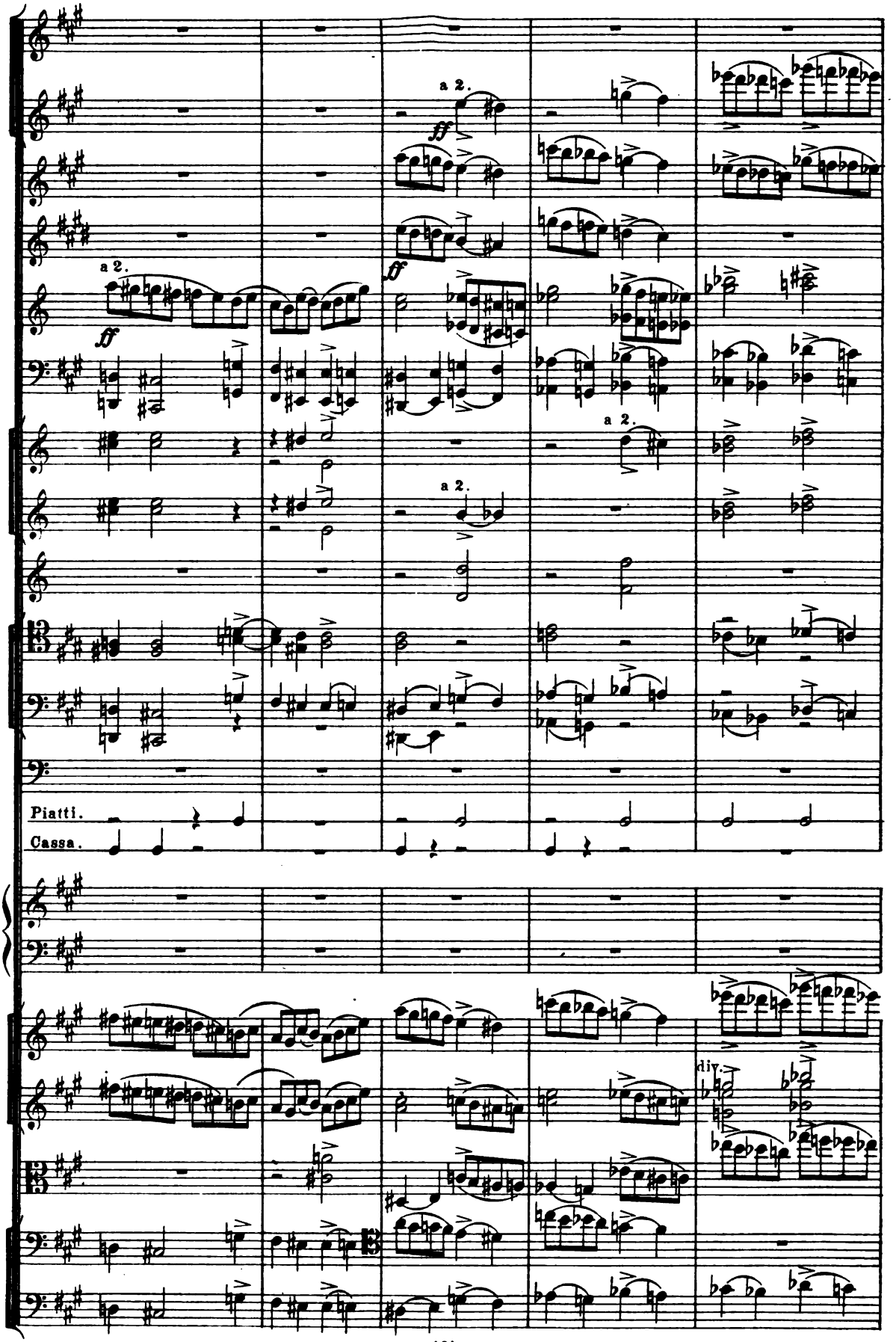
a 2.
ff
a 2.
ff
a 2.
a 2.
Piatti.
Cassa.
div.

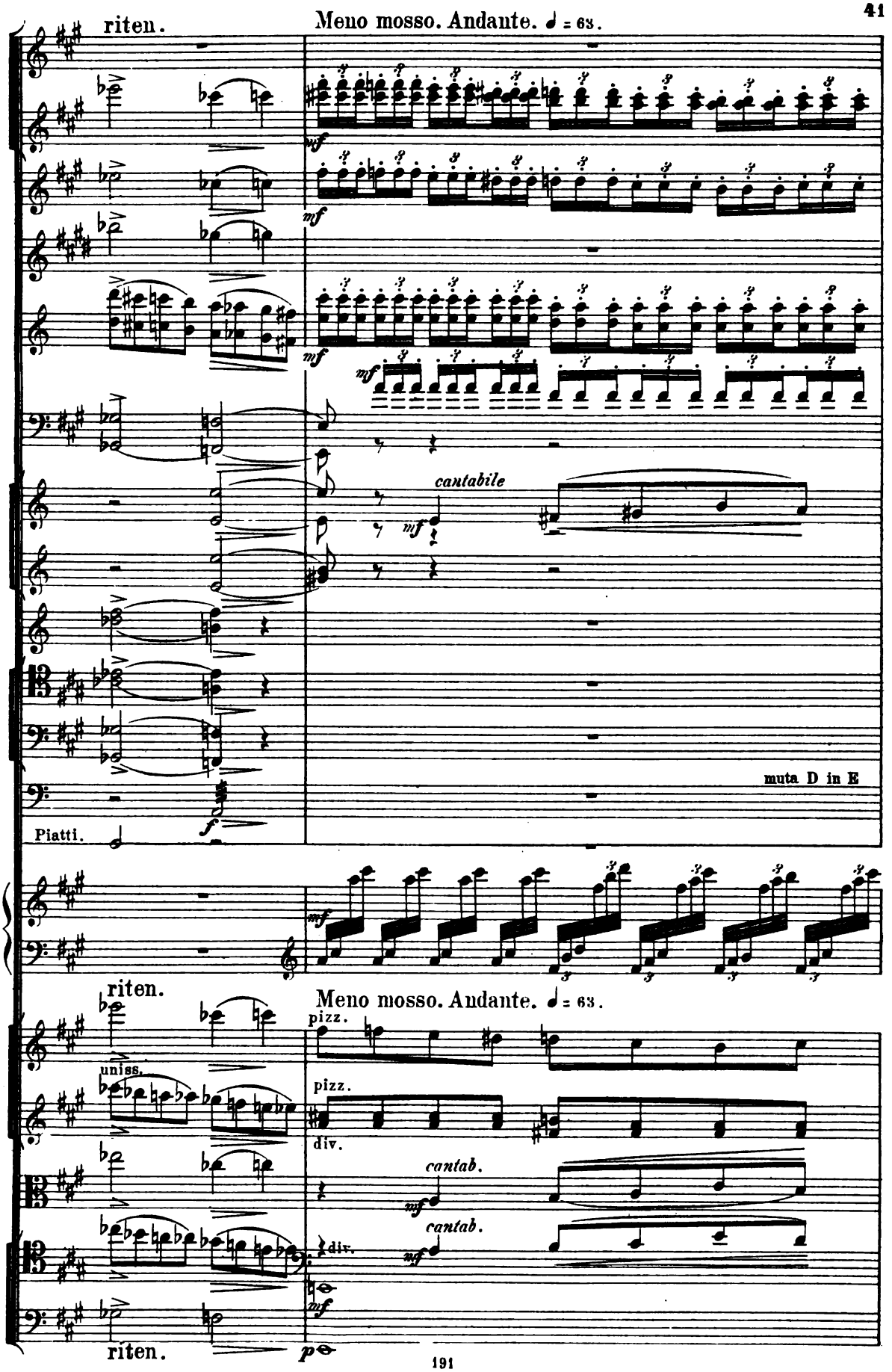
riten.
Meno mosso. Andante. ♩ = 63.
mf
mf
mf
mf
cantabile
mf
muta D in E
Piatti.
f
riten.
Meno mosso. Andante. ♩ = 63.
mf
pizz.
uniss.
pizz.
div.
cantab.
mf
cantab.
div.
mf
mf
riten.
p

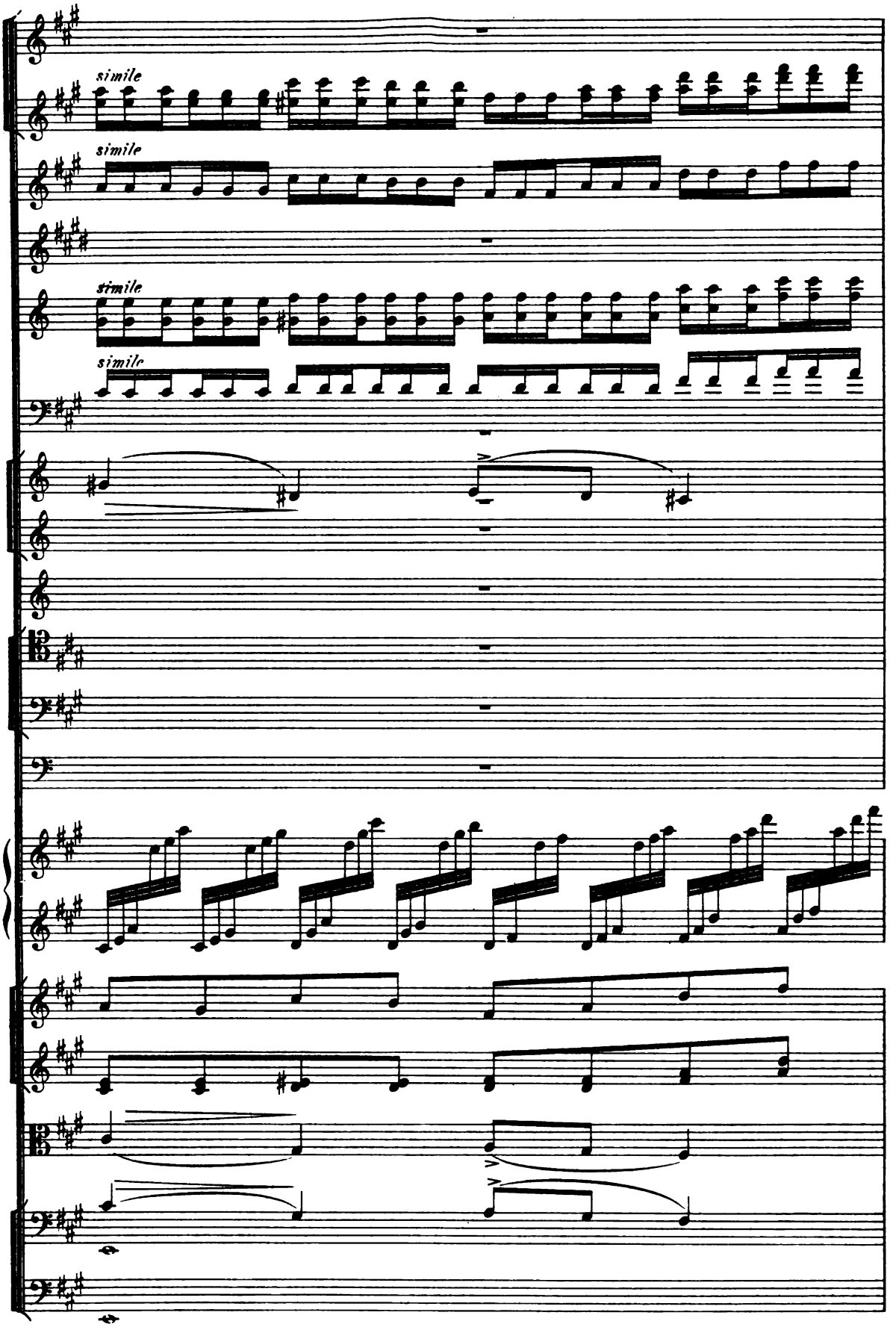
simile
simile
simile
simile

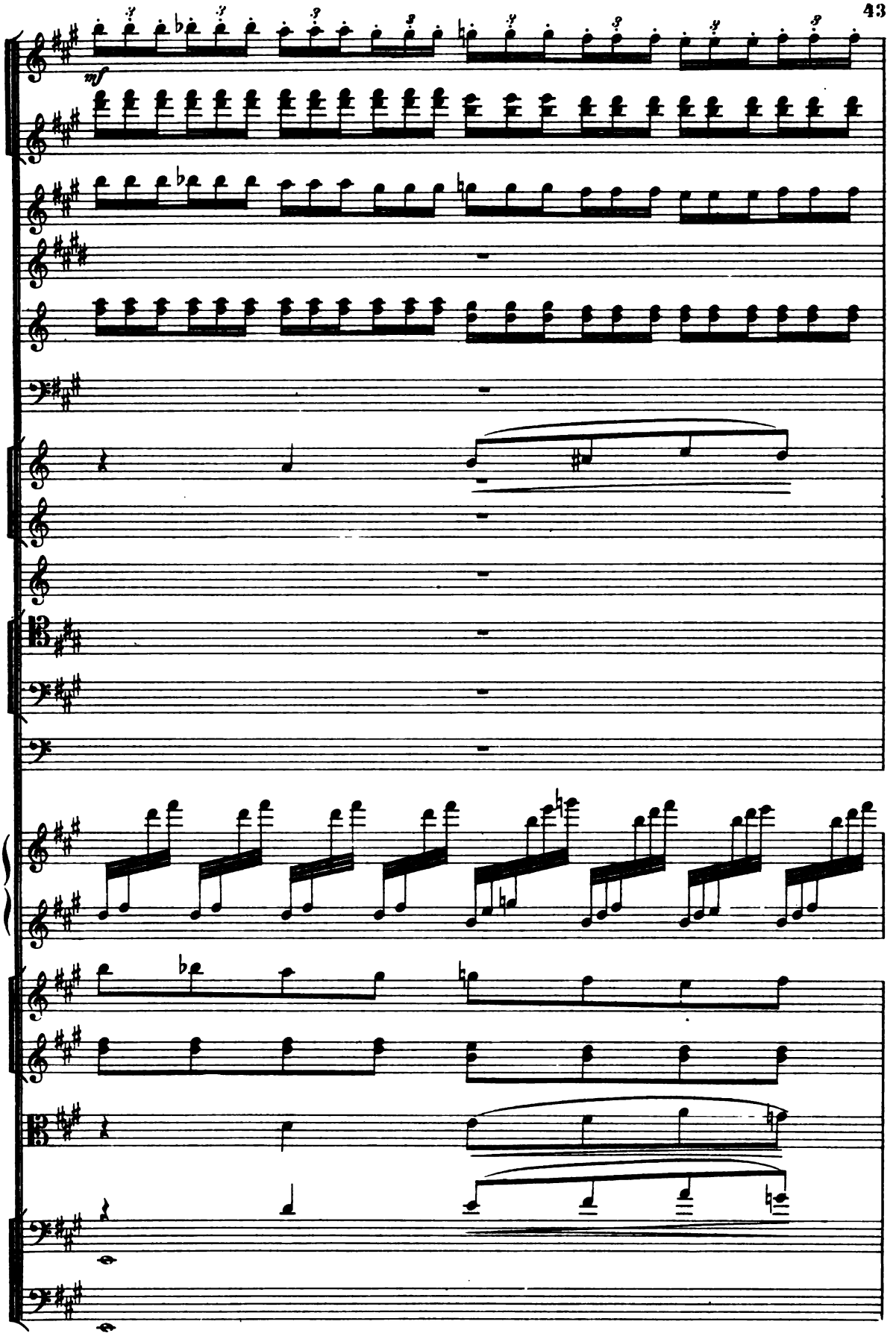
mf

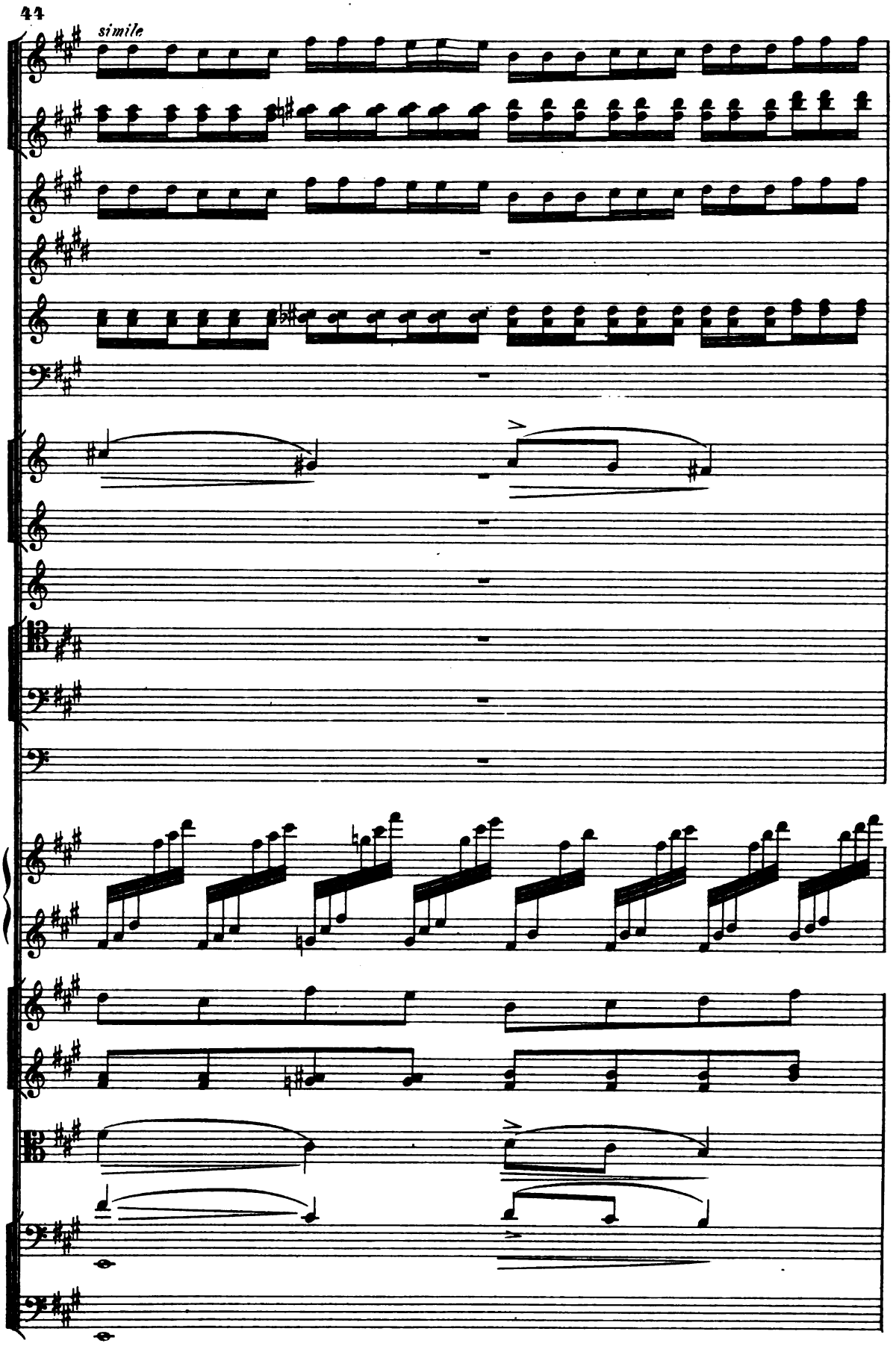
44
simile

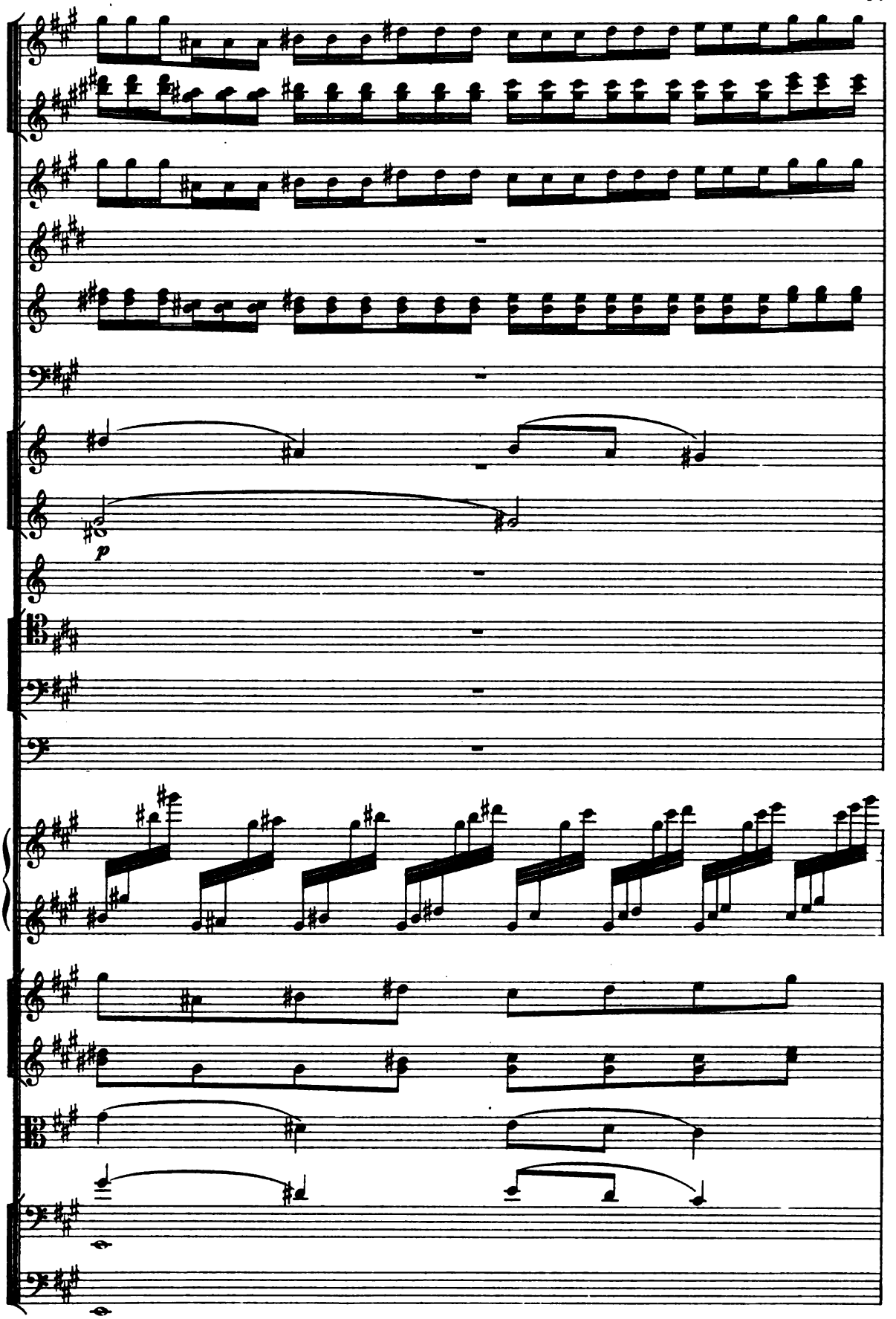
p

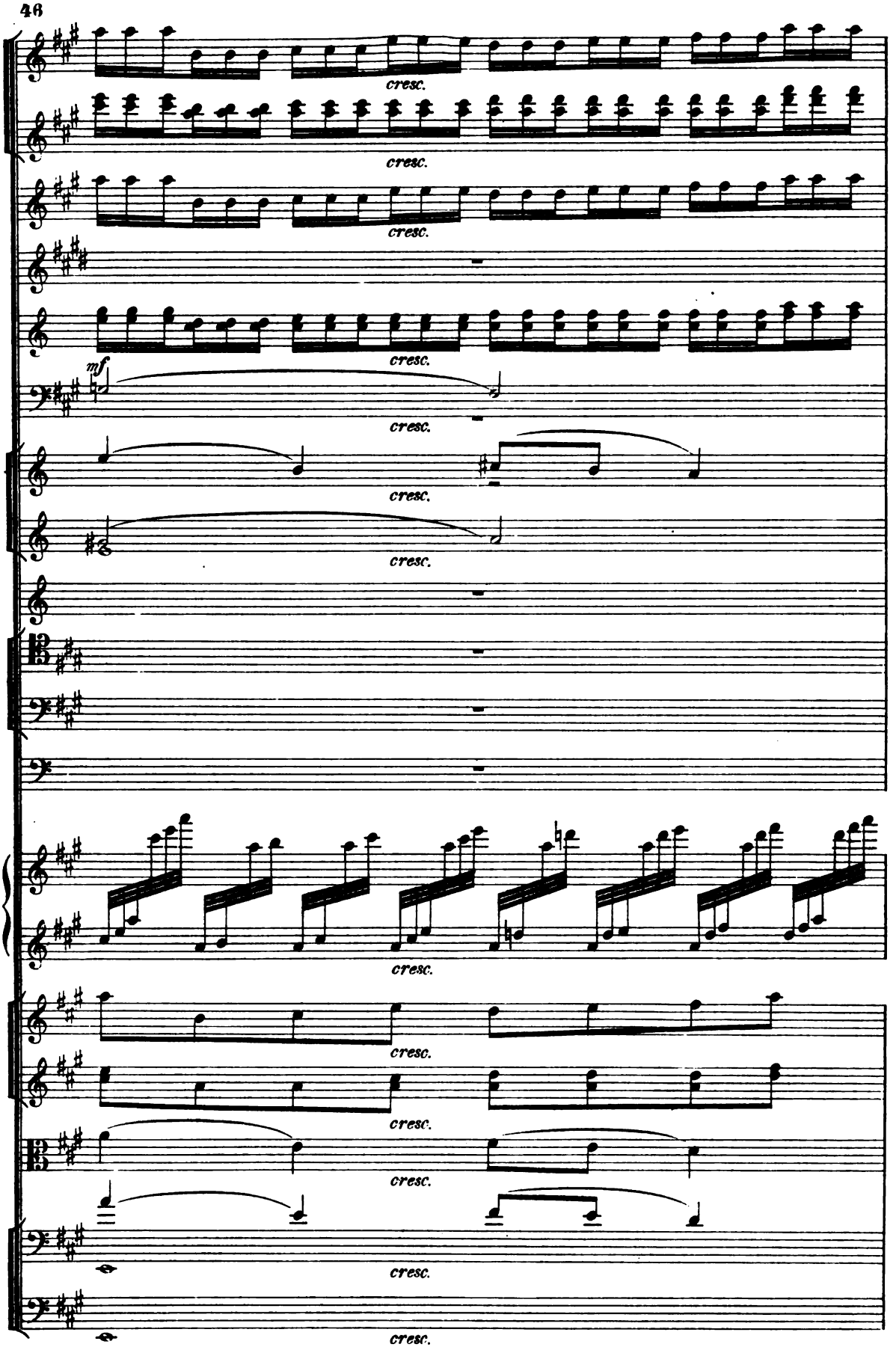
cresc.
cresc.
cresc.
cresc.
mf
cresc.
cresc.
cresc.
cresc.
cresc.
cresc.
cresc.
cresc.

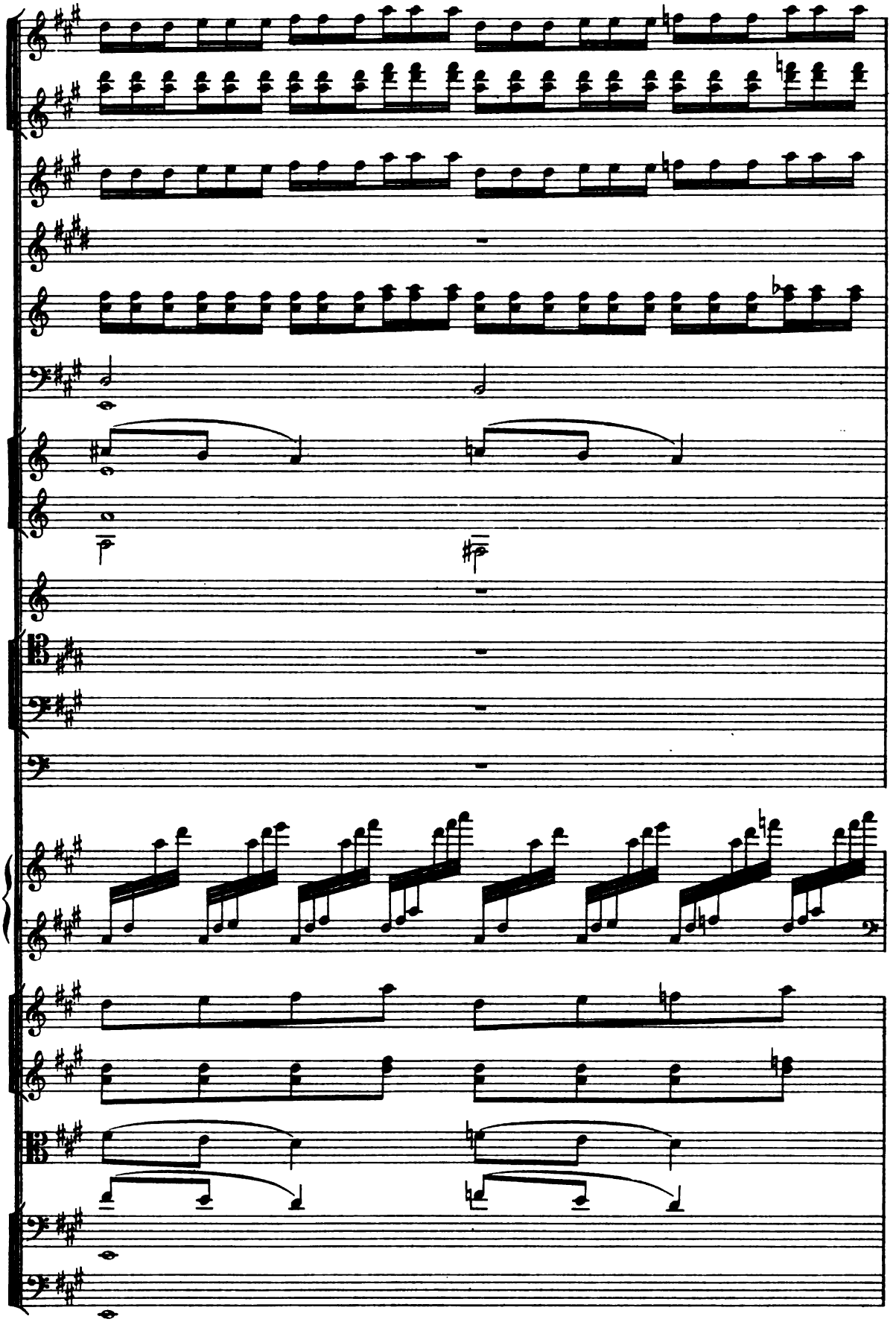

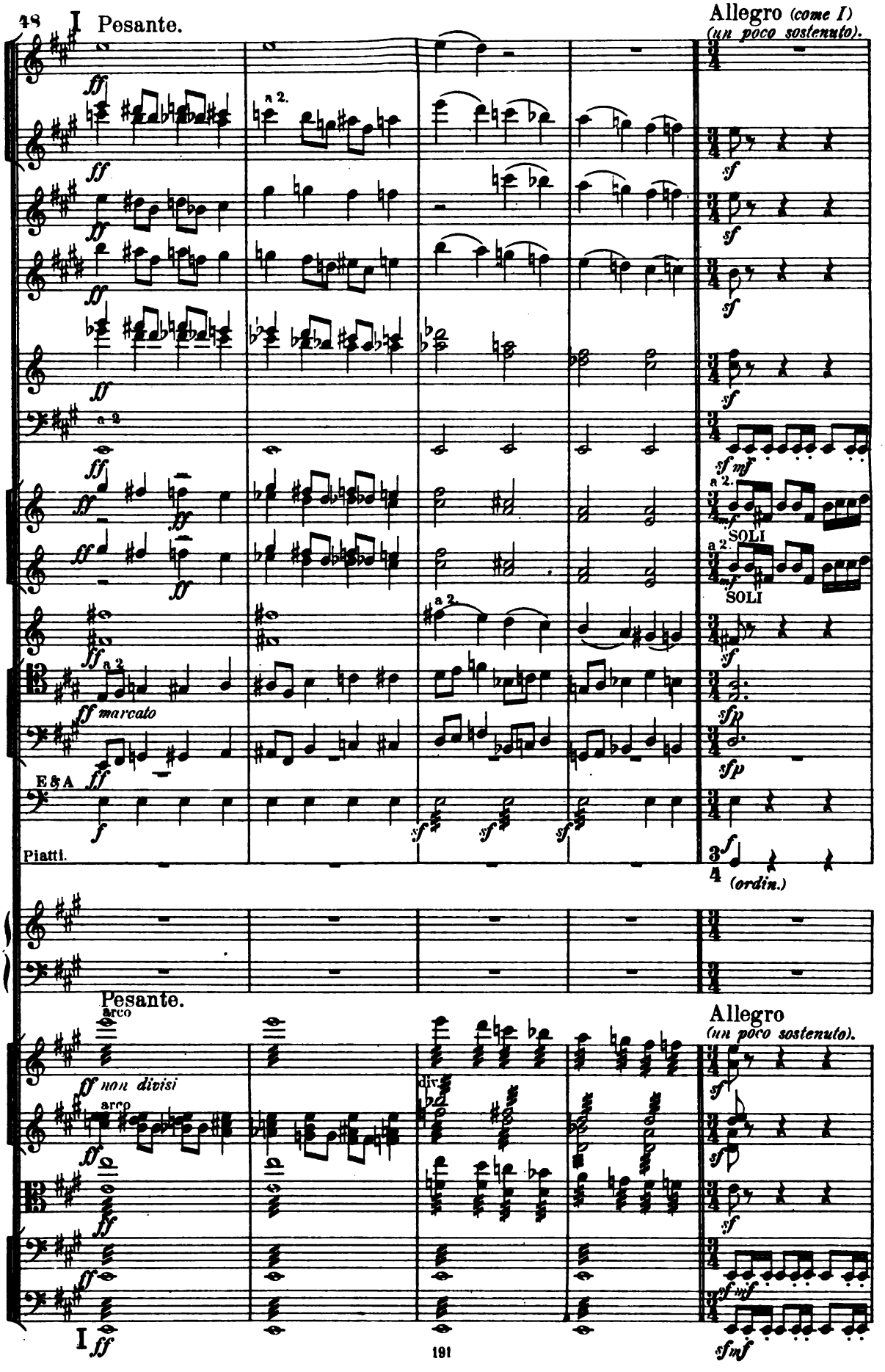
I Pesante.
Allegro (come I)
(un poco sostenuto).
a 2.
SOLI
E & A
Piatti.
(ordin.)
Pesante.
arco
non divisi
Allegro
(un poco sostenuto).

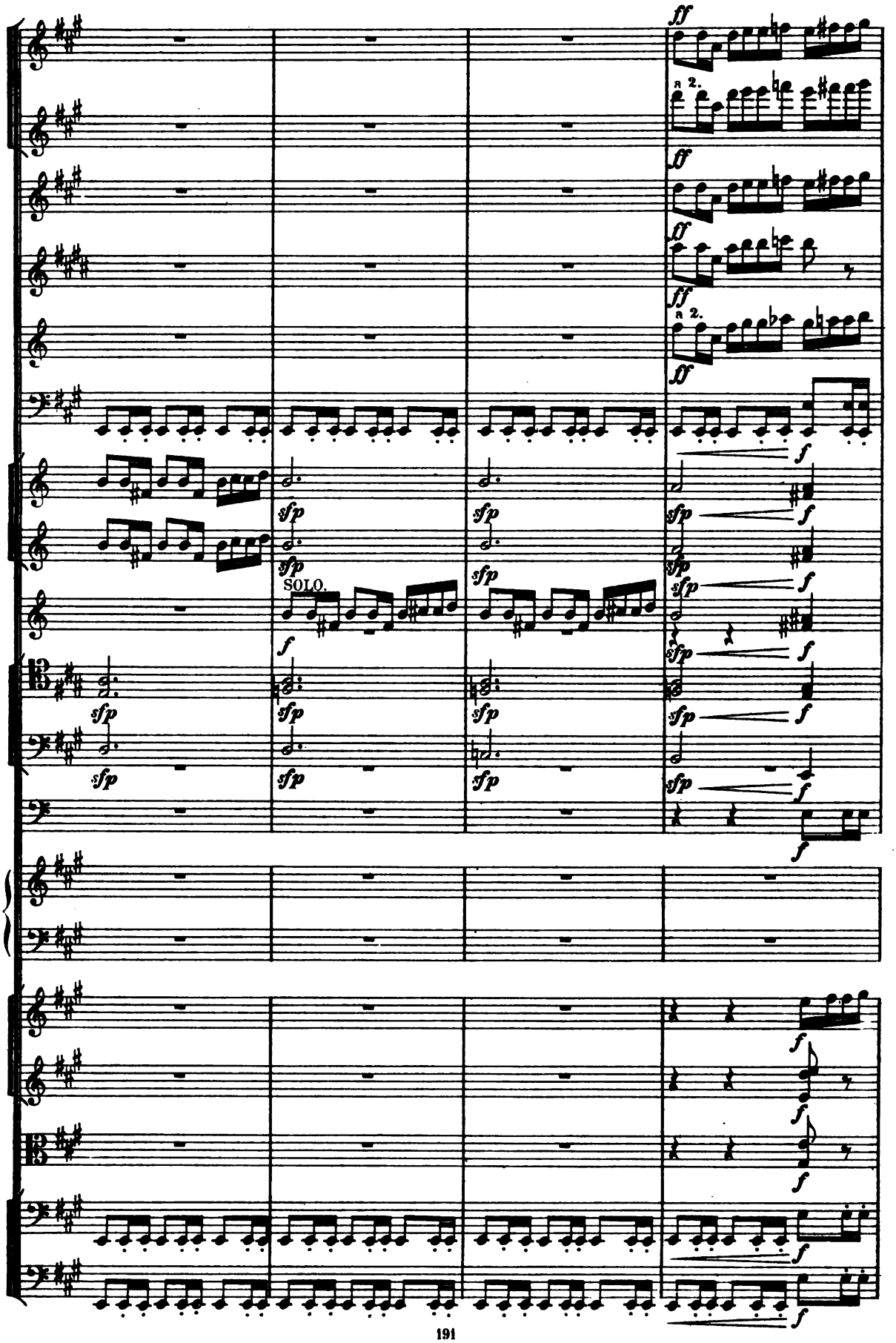
ff
a 2.
ff
ff
ff
a 2.
ff
f
sfp
f
sfp
sfp
sfp
SOLO.
f
sfp
f
sfp
f
sfp
f
sfp
f
sfp
f
sfp
f
sfp
f
f
f
f
f
f

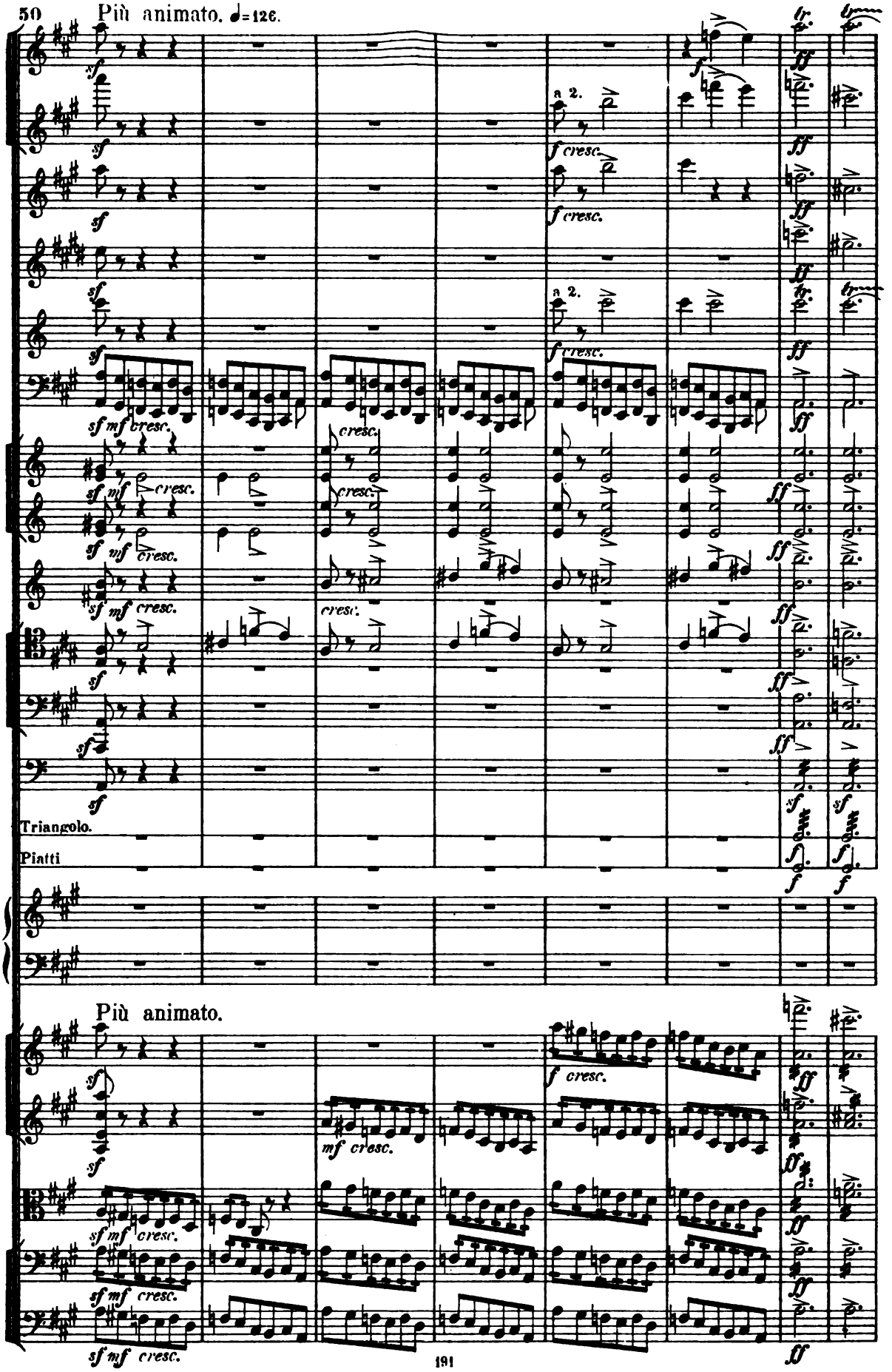
50
Più animato. ♩=126.
a 2.
Triangolo.
Piatti
Più animato.

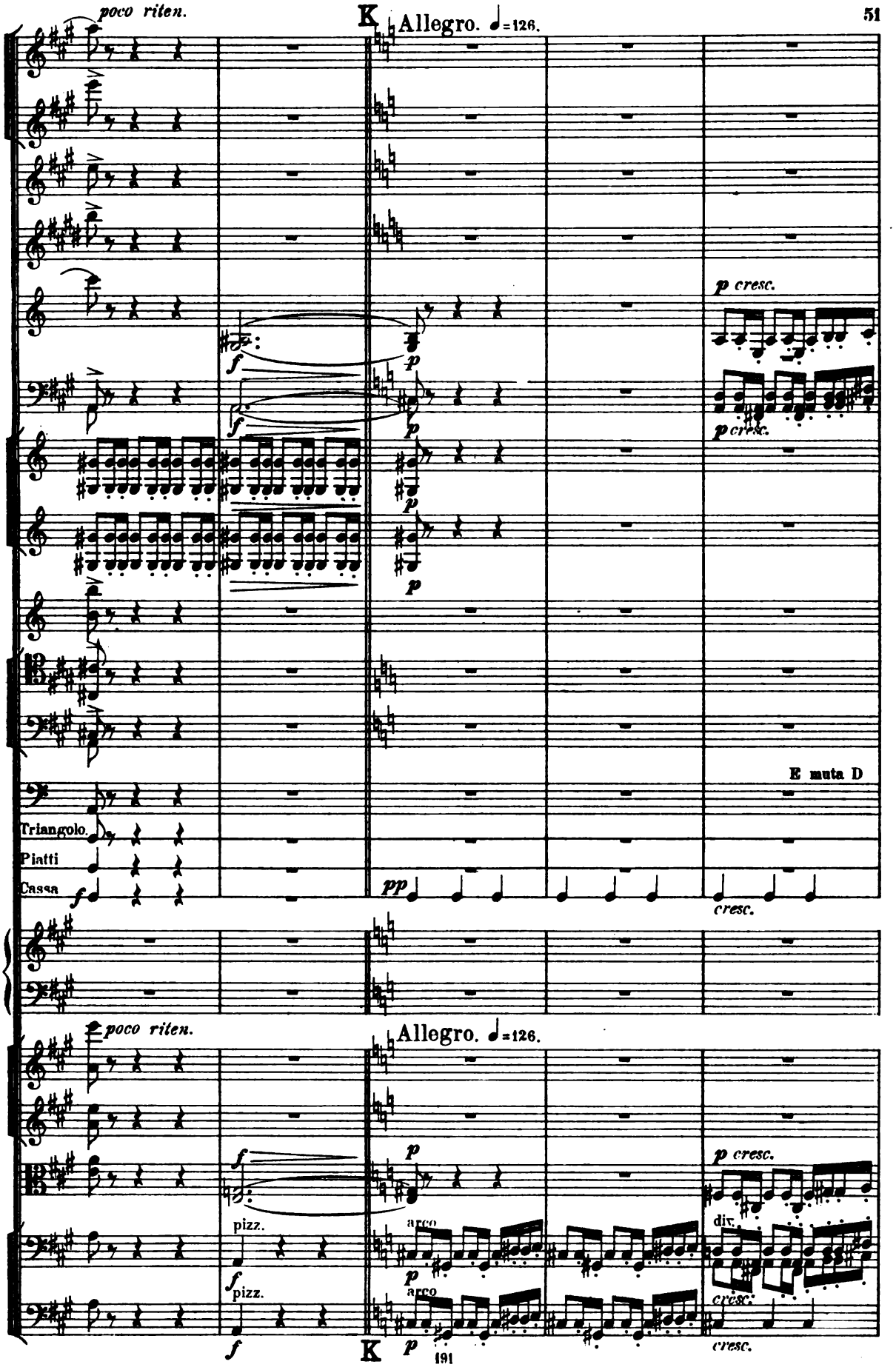
poco riten.
K
Allegro. ♩=126.
p cresc.
p cresc.
E muta D
Triangolo.
Piatti
Cassa
cresc.
poco riten.
Allegro. ♩=126.
p cresc.
pizz.
arco
div.
pizz.
arco
cresc.
cresc.
K

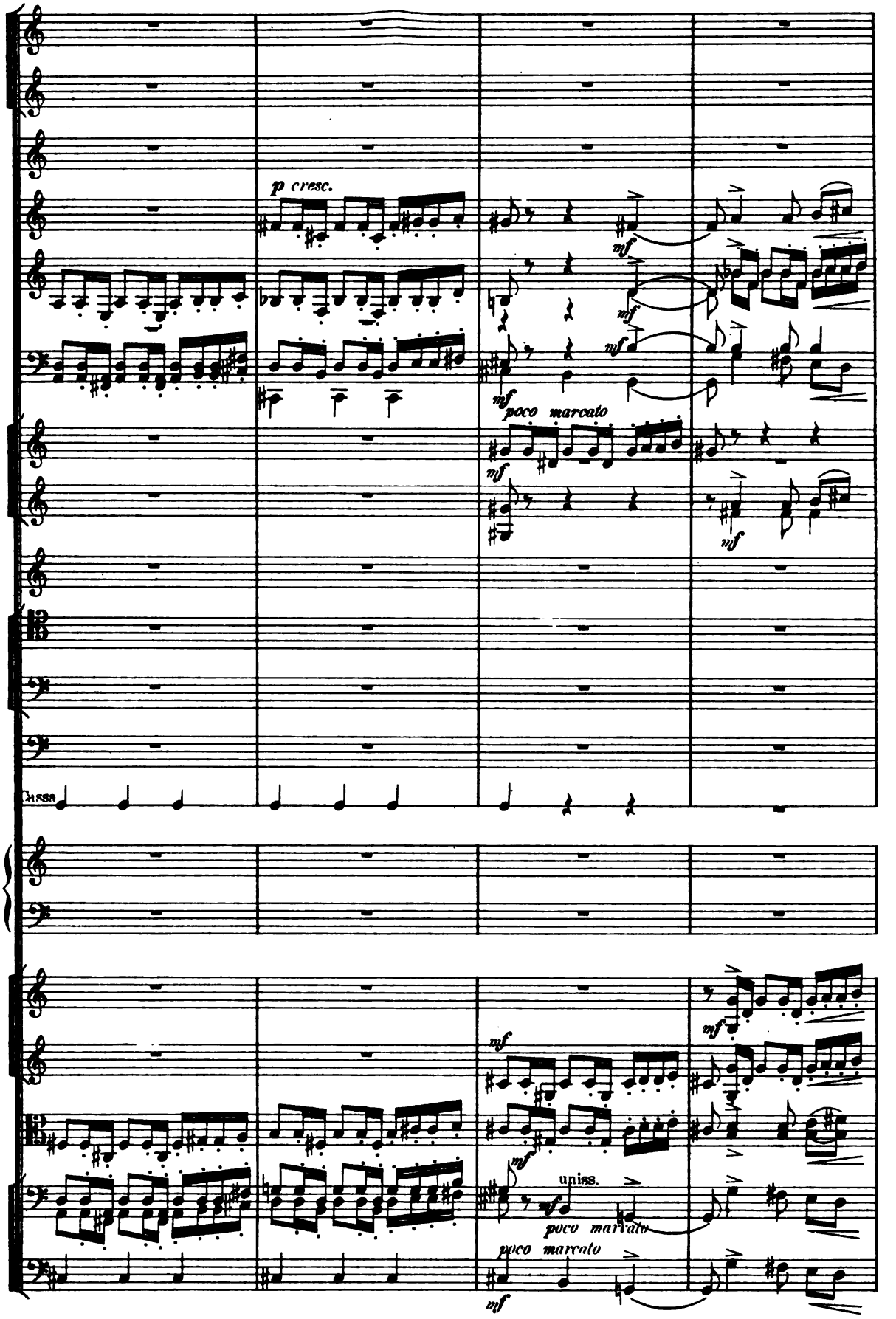
p cresc.
mf
mf
mf
mf poco marcato
mf
mf
Cassa
mf
mf
mf
unis.
poco marcato
poco marcato
mf

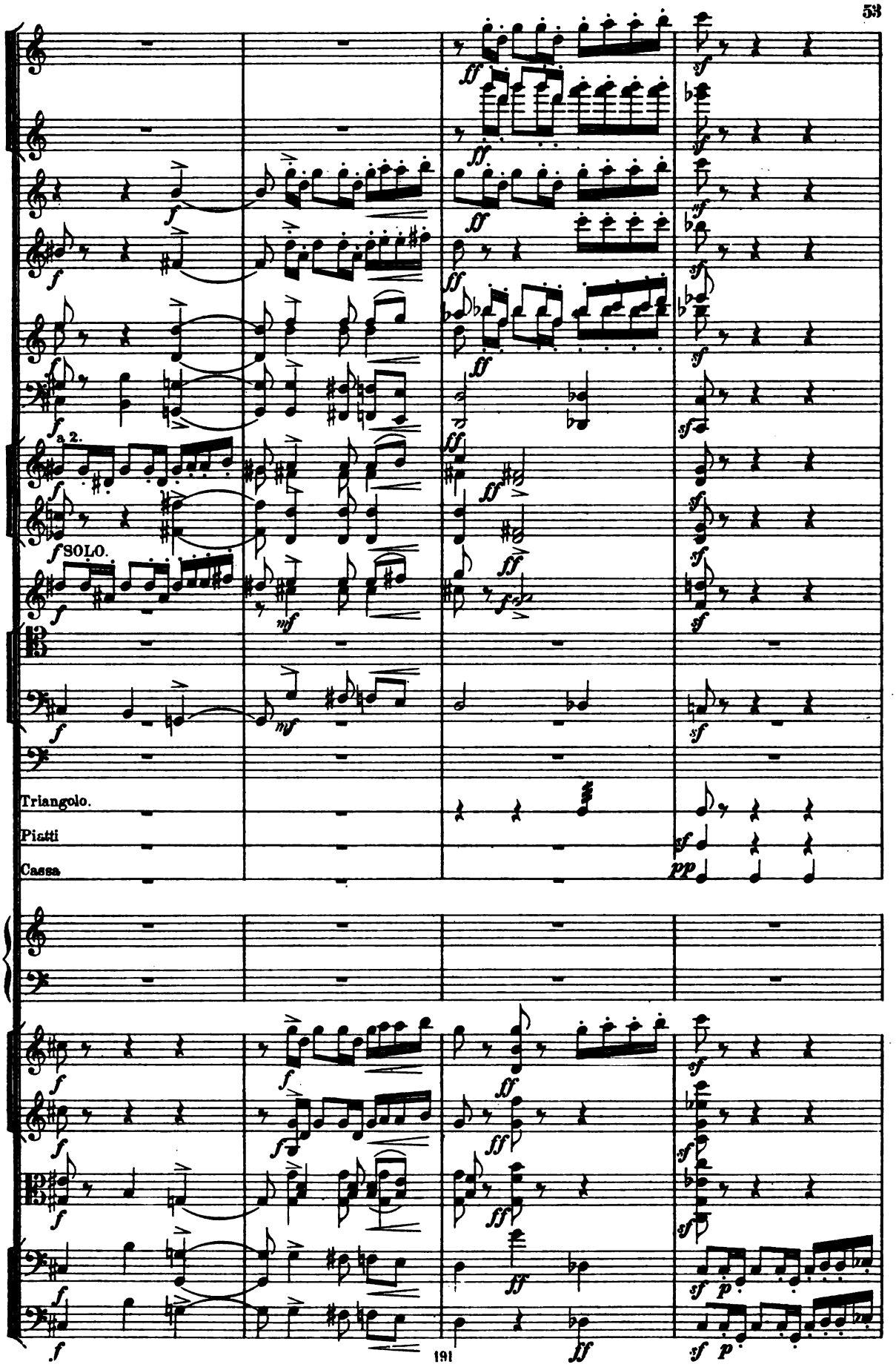
a 2.
SOLO.
Triangolo.
Piatti
Cassa

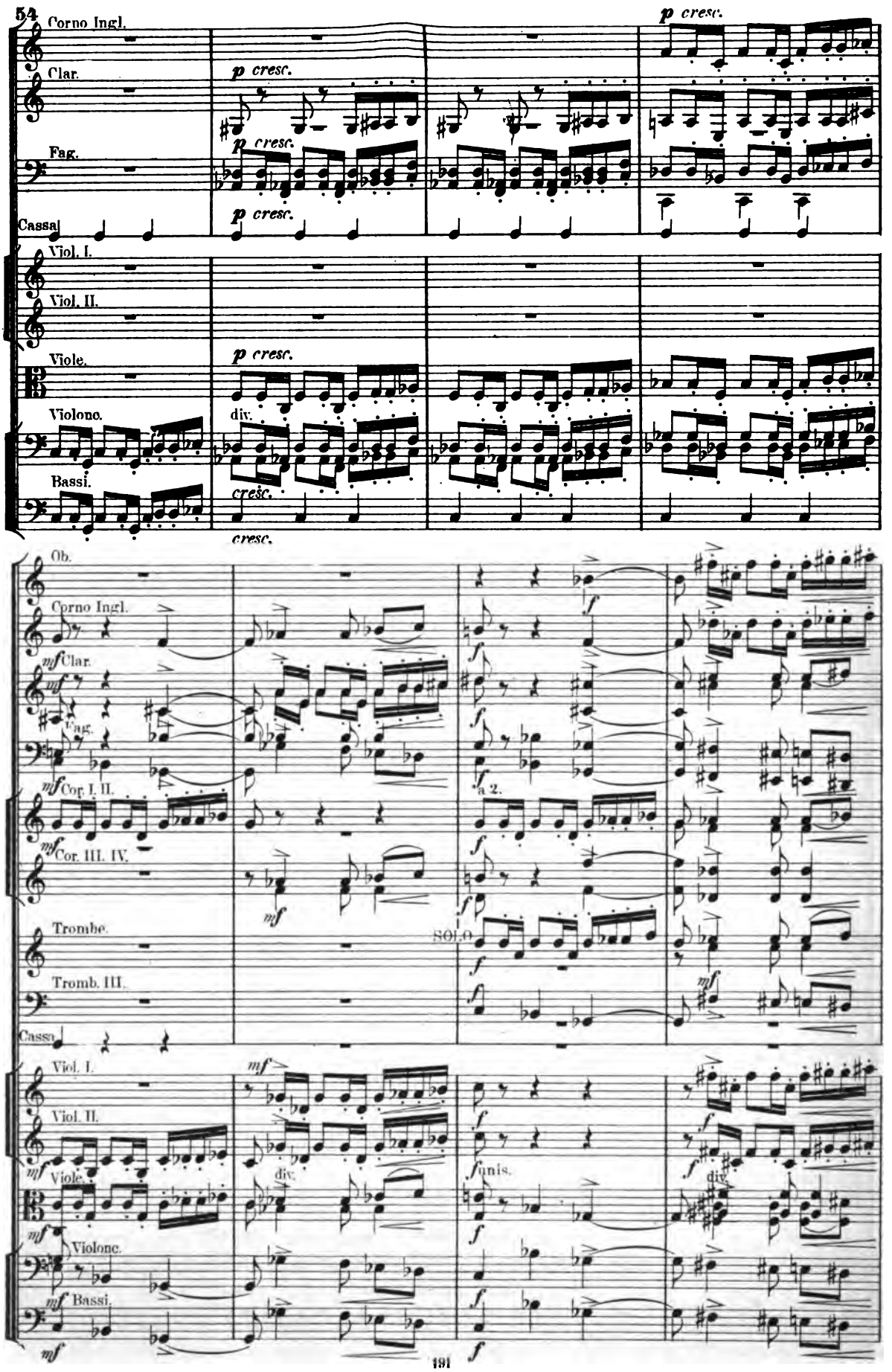
54
Corno Ingl.
Clar.
Fag.
Cassa
Viol. I.
Viol. II.
Viole.
Violonc.
Bassi.
p cresc.
div.
cresc.
Ob.
Corno Ingl.
Clar.
Fag.
Cor. I. II.
Cor. III. IV.
Trombe.
Tromb. III.
Cassa
Viol. I.
Viol. II.
Viole.
Violonc.
Bassi.
a 2.
SOLO
unis.
f
mf

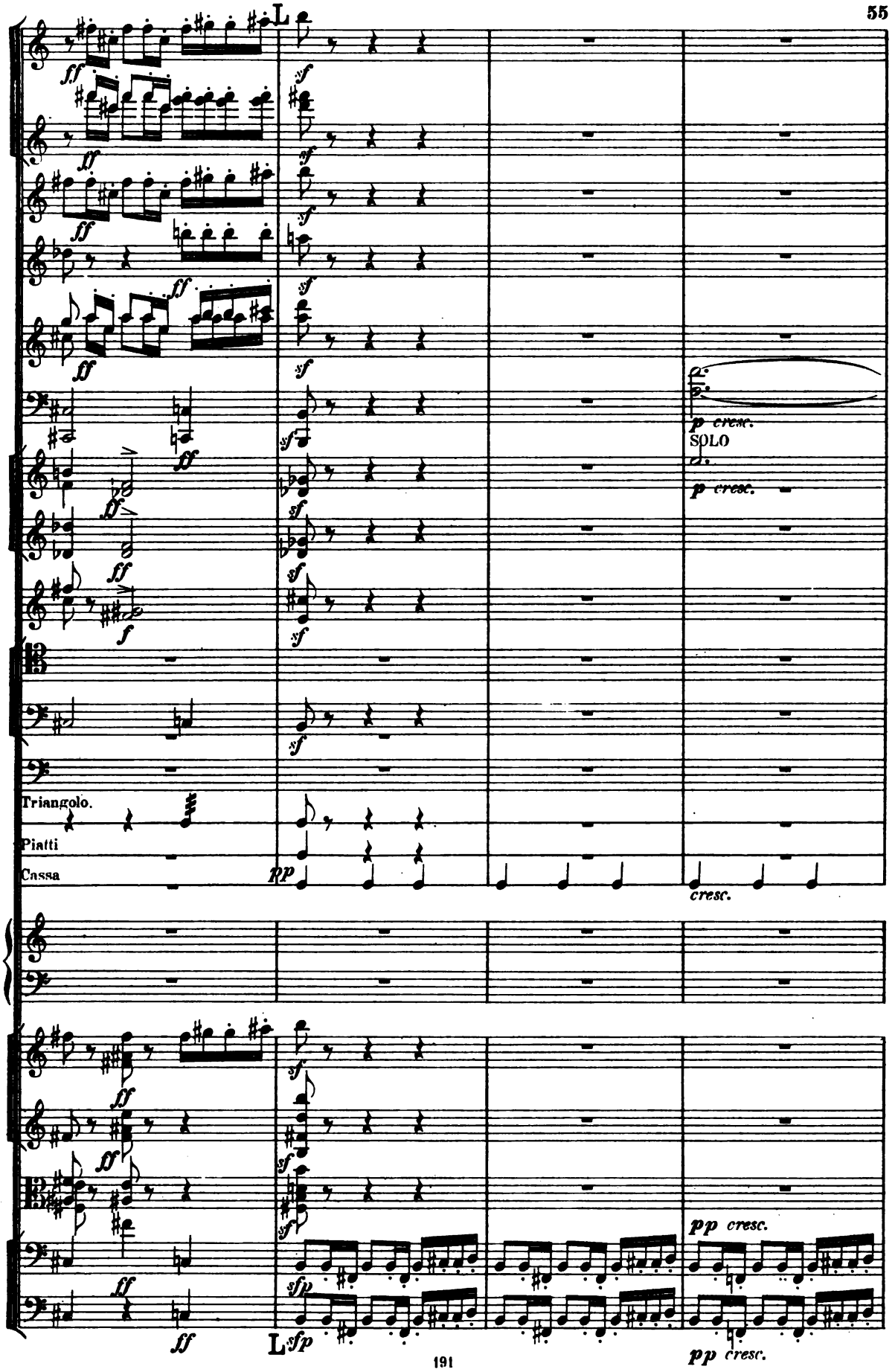
L
p cresc.
SOLO
p cresc.
Triangolo.
Piatti
Cassa
pp
cresc.
pp cresc.
L sfp
pp cresc.

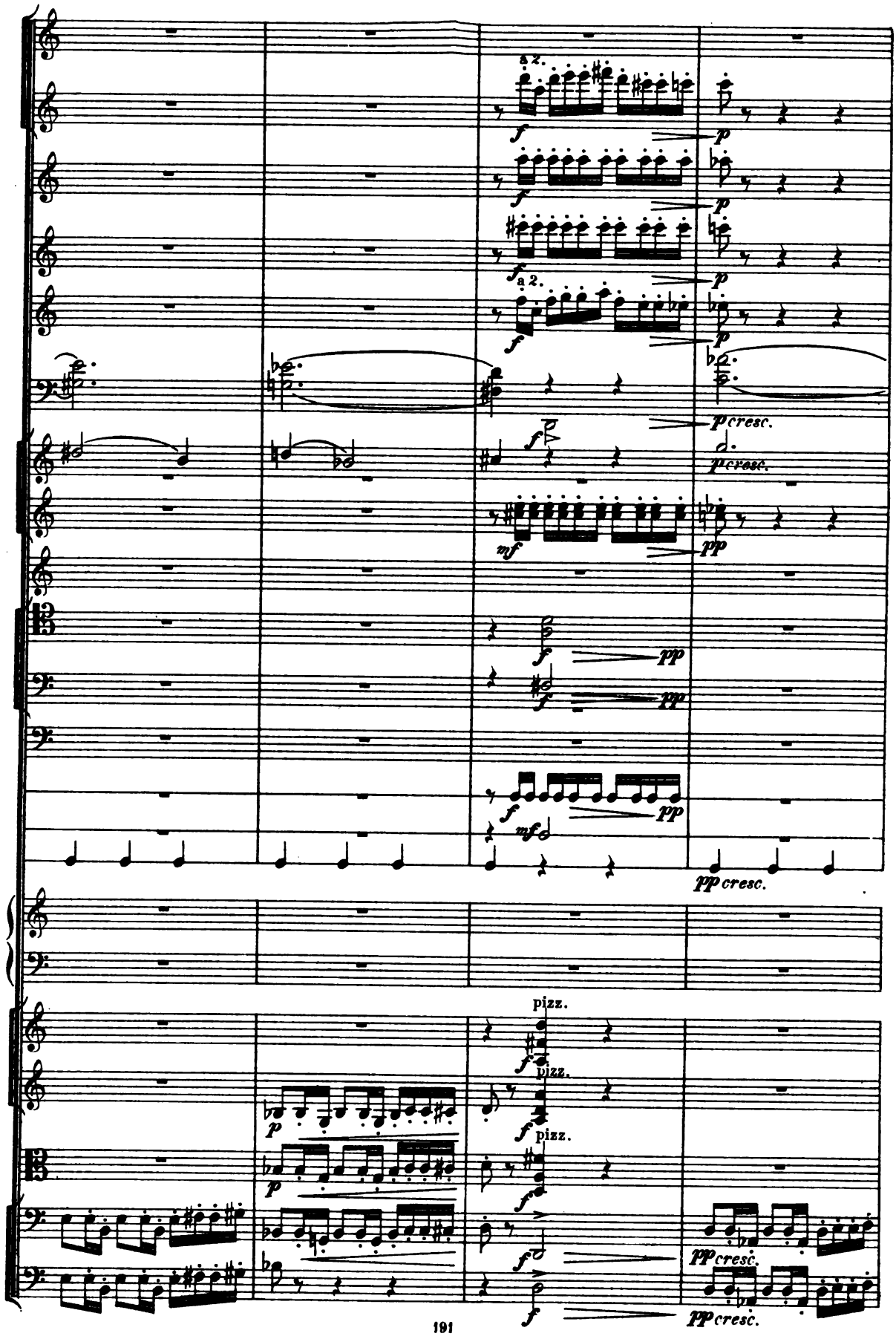
a 2.
a 2.
pizz.
pizz.
pizz.

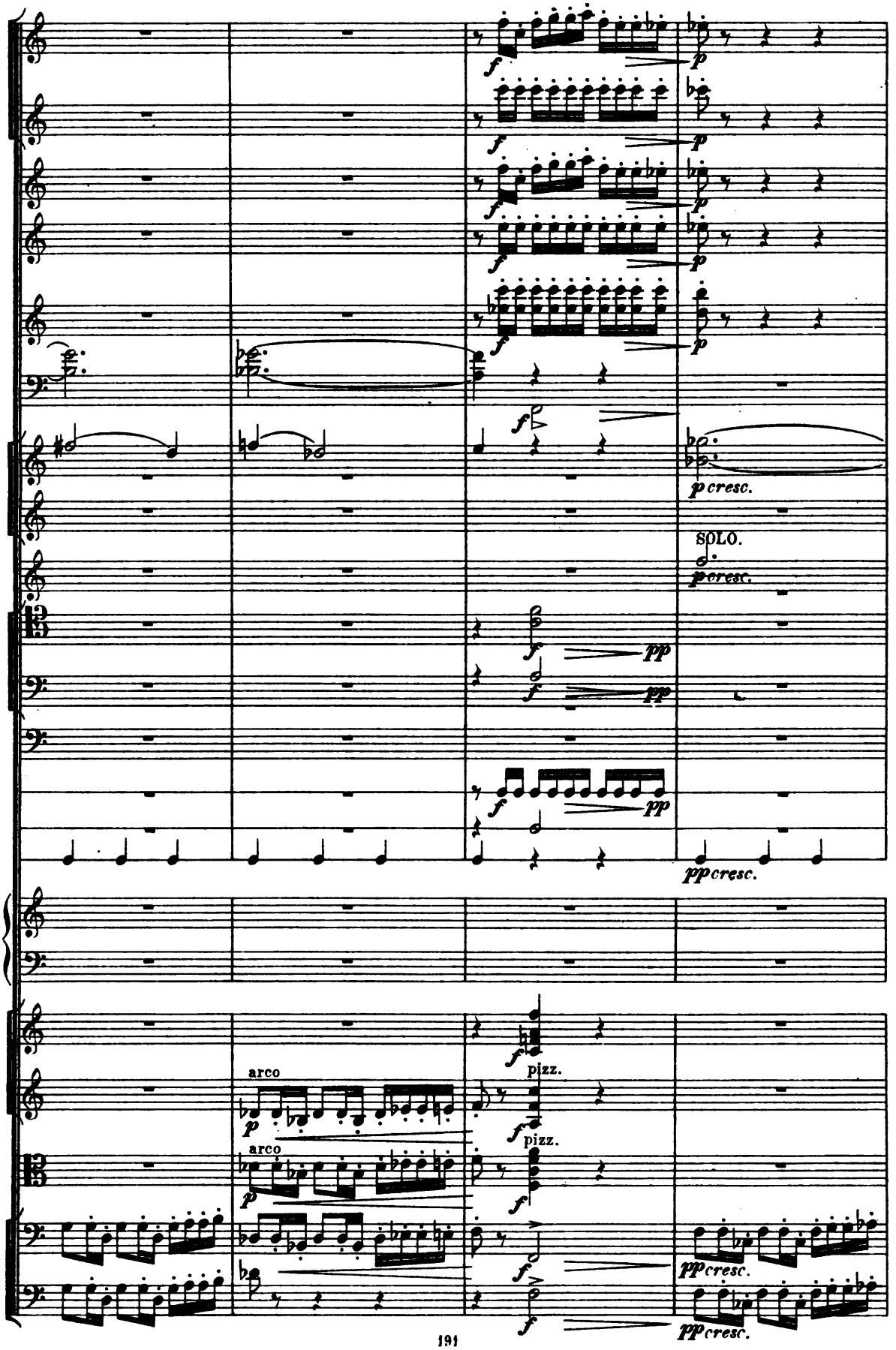
SOLO.
arco
arco
pizz.
pizz.

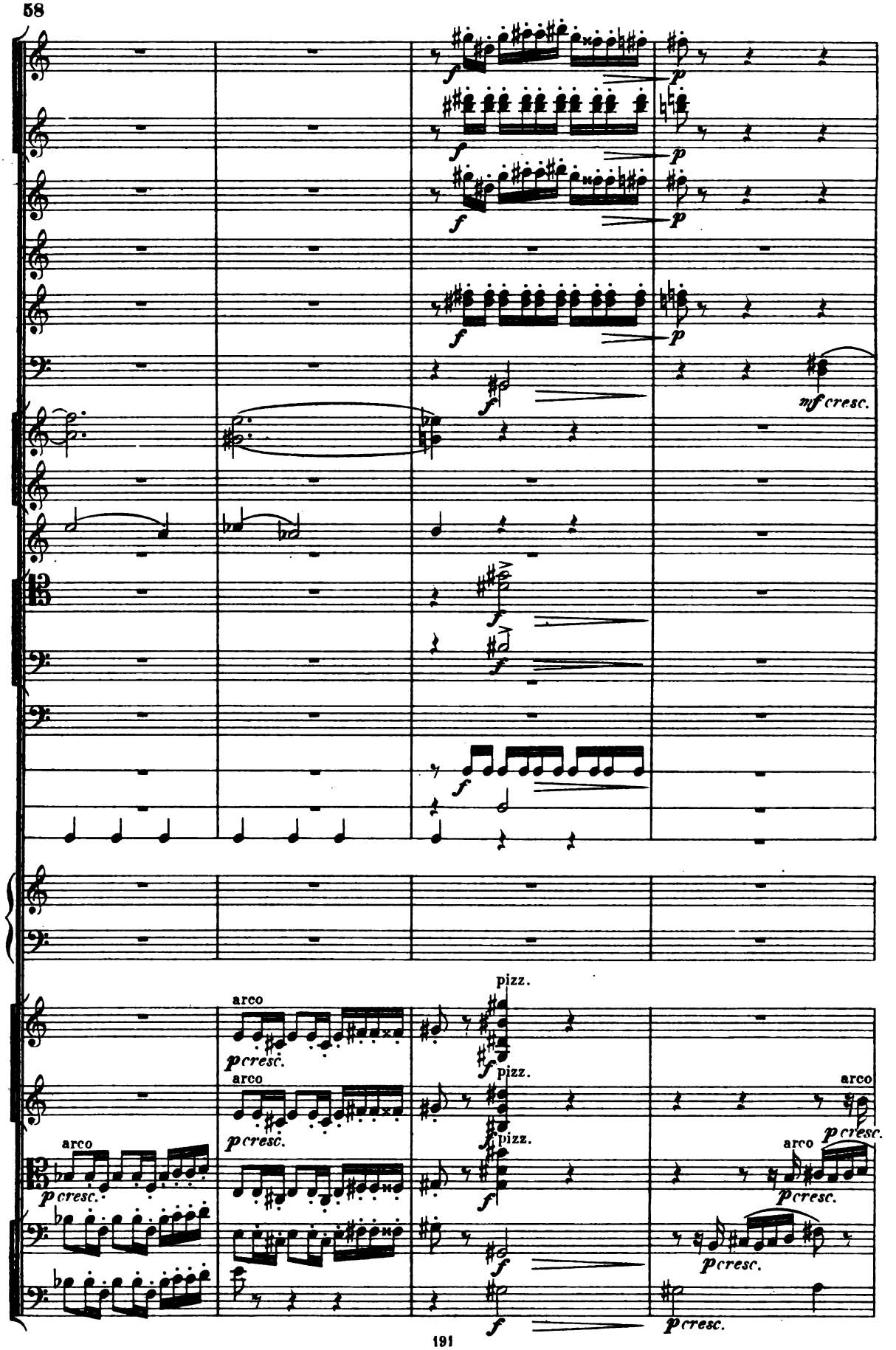
f
p
mf cresc.
arco
p cresc.
pizz.
arco
p cresc.
pizz.
arco
p cresc.
pizz.
arco
p cresc.
arco
p cresc.
p cresc.

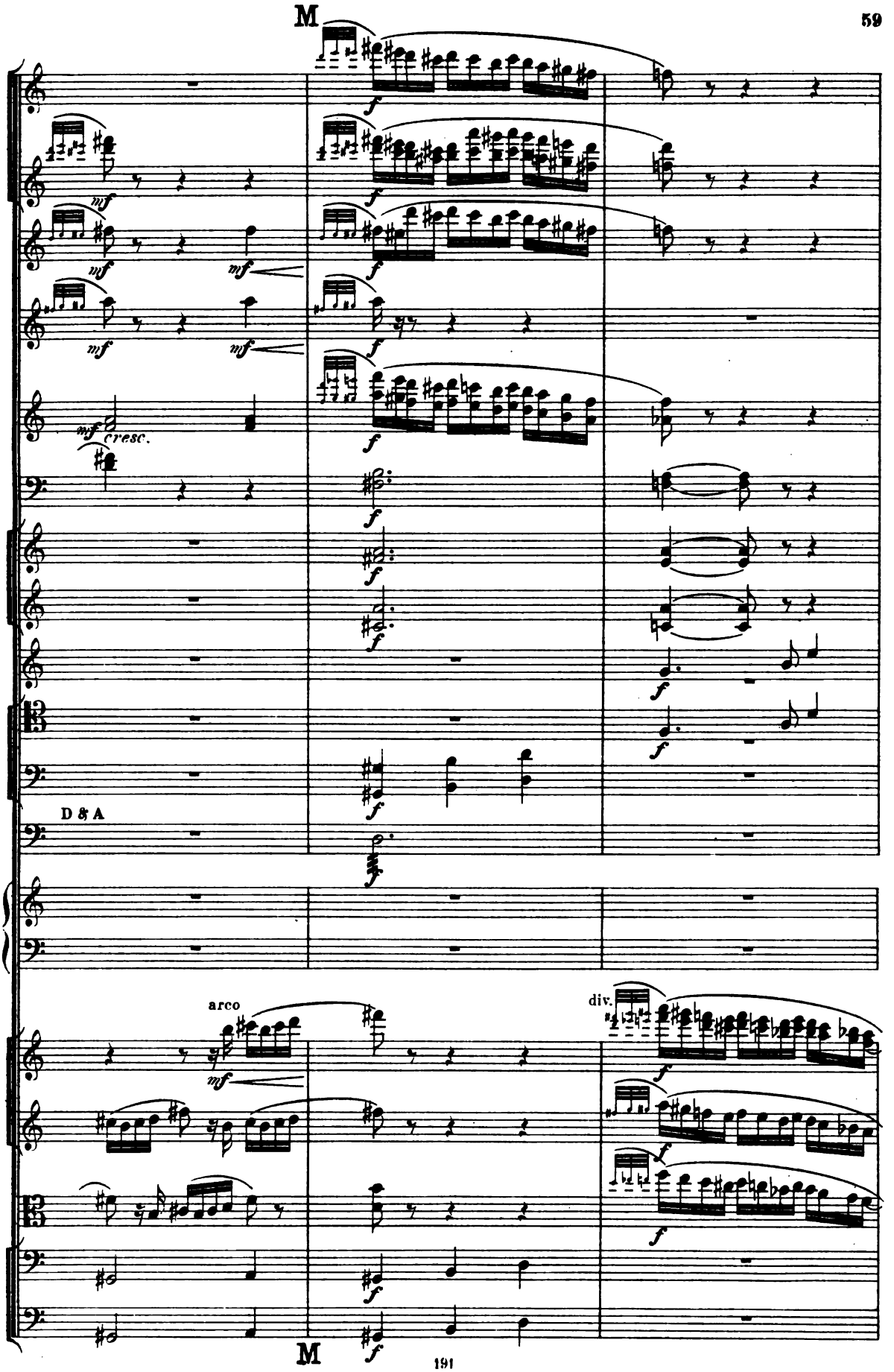
M
mf
cresc.
D & A
arco
div.
M

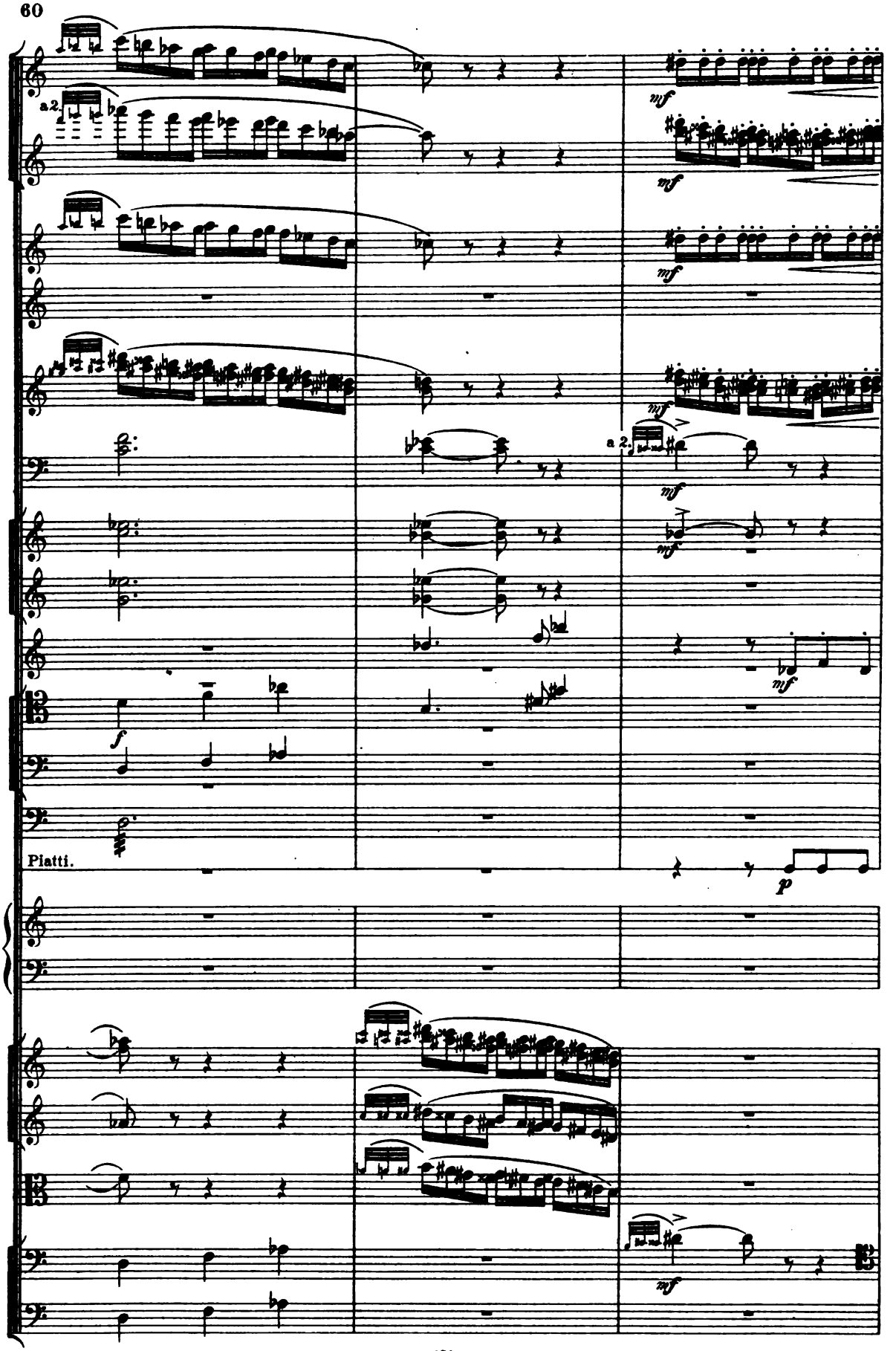
a 2.
mf
mf
mf
mf
a 2.
mf
mf
mf
f
Piatti.
p
mf

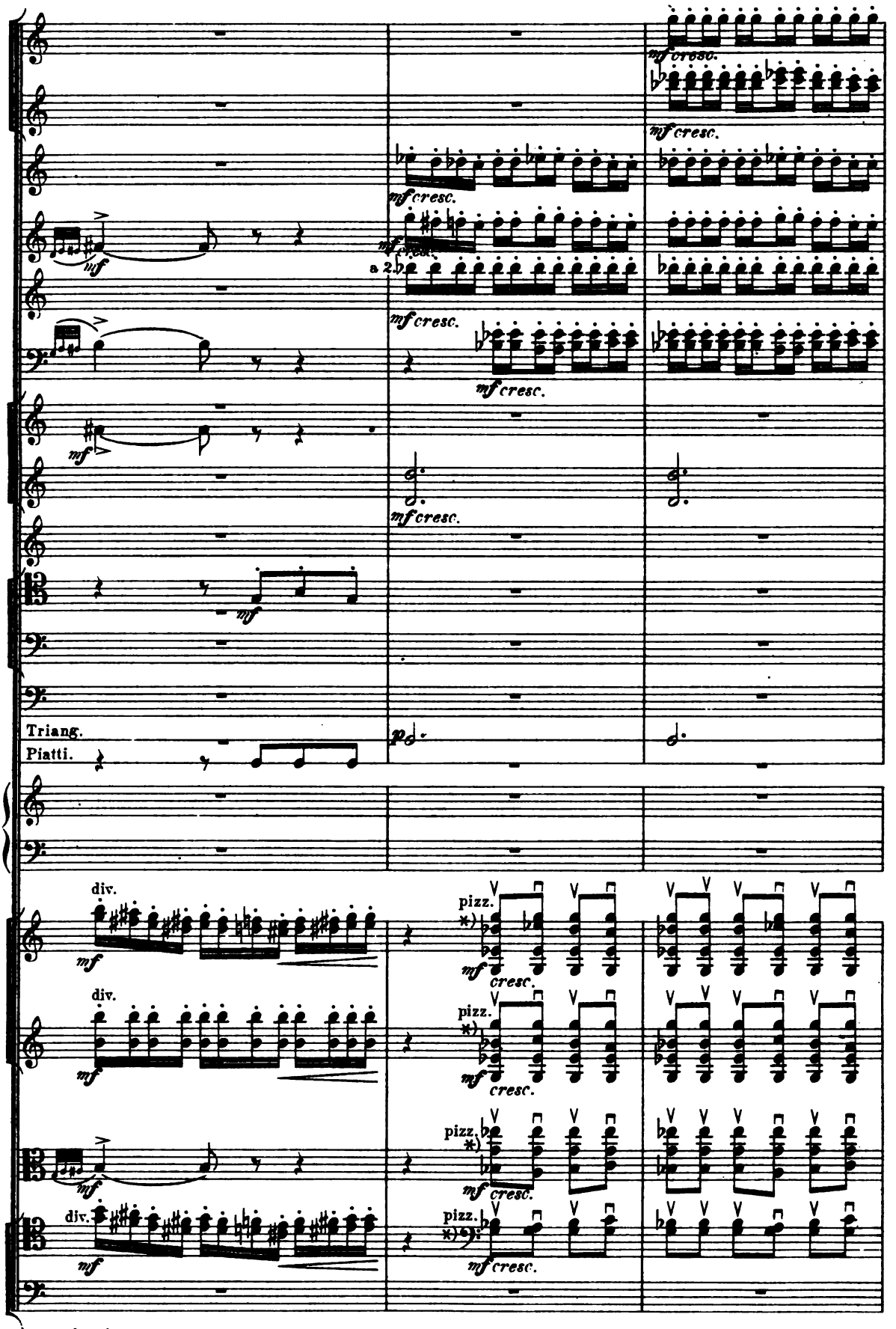

*) quasi guitarra.

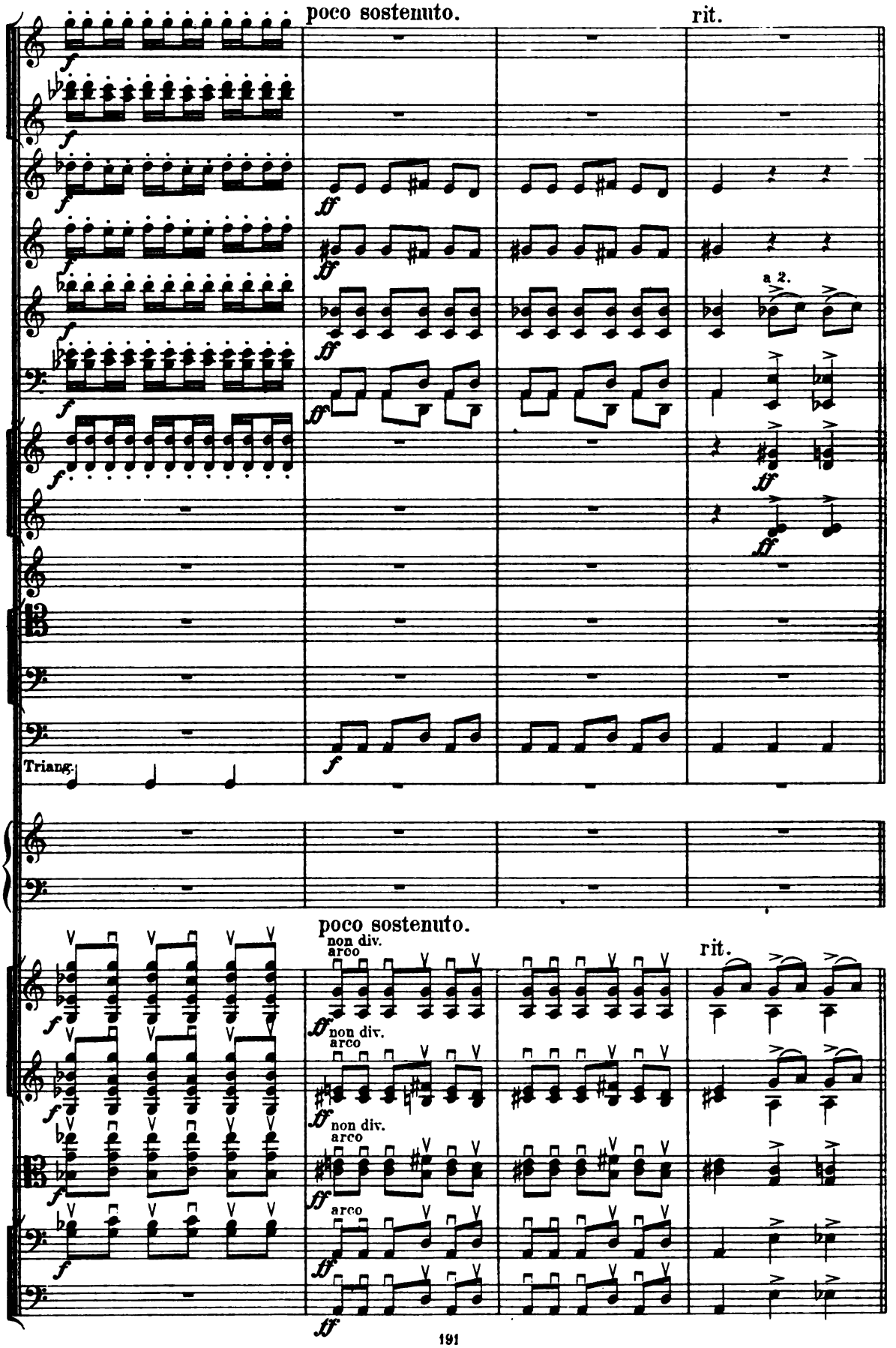
poco sostenuto.
rit.
a 2.
Triang.
poco sostenuto.
non div.
arco
rit.

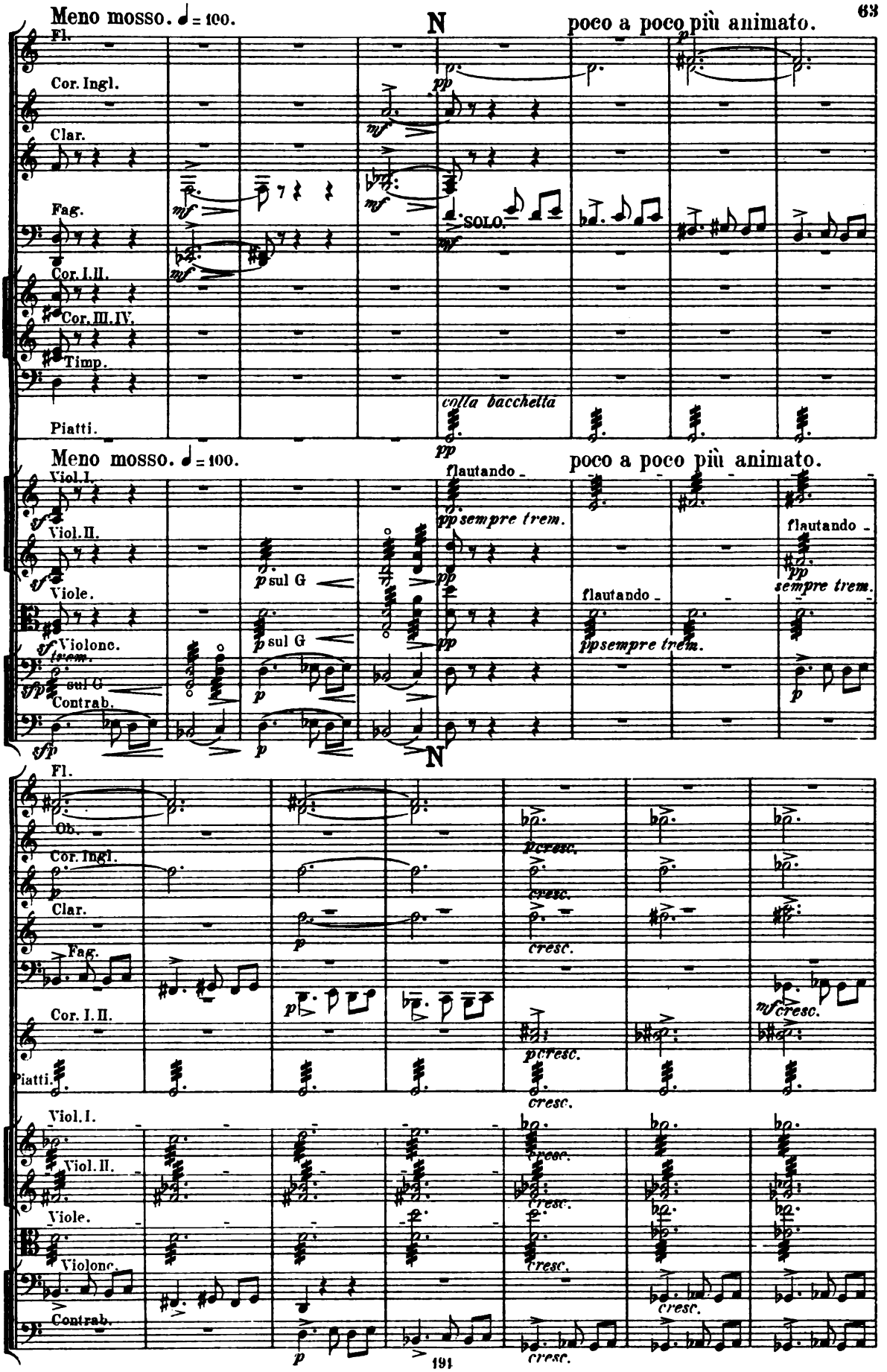
Meno mosso. ♩ = 100.
N
poco a poco più animato.
Fl.
Cor. Ingl.
Clar.
Fag.
Cor. I.II.
Cor. III.IV.
Timp.
Piatti.
SOLO.
colla bacchetta
Viol. I.
Viol. II.
Viole.
Violonc.
Contrab.
flautando
sempre trem.
sul G
Ob.
cresc.
191

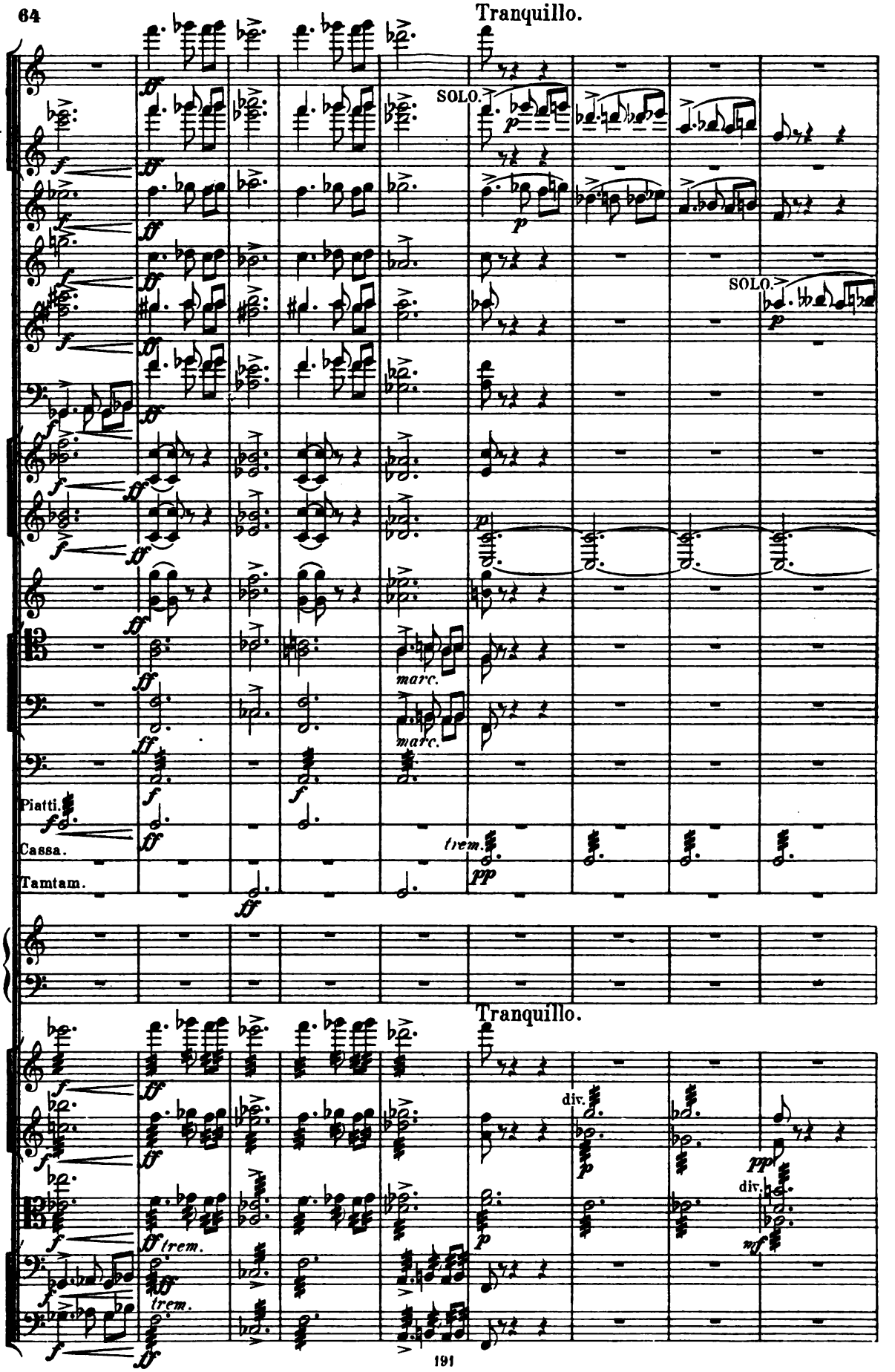
Tranquillo.
SOLO.
SOLO.
marc.
marc.
Piatti.
Cassa.
Tamtam.
trem.
Tranquillo.
div.
div.
trem.
trem.

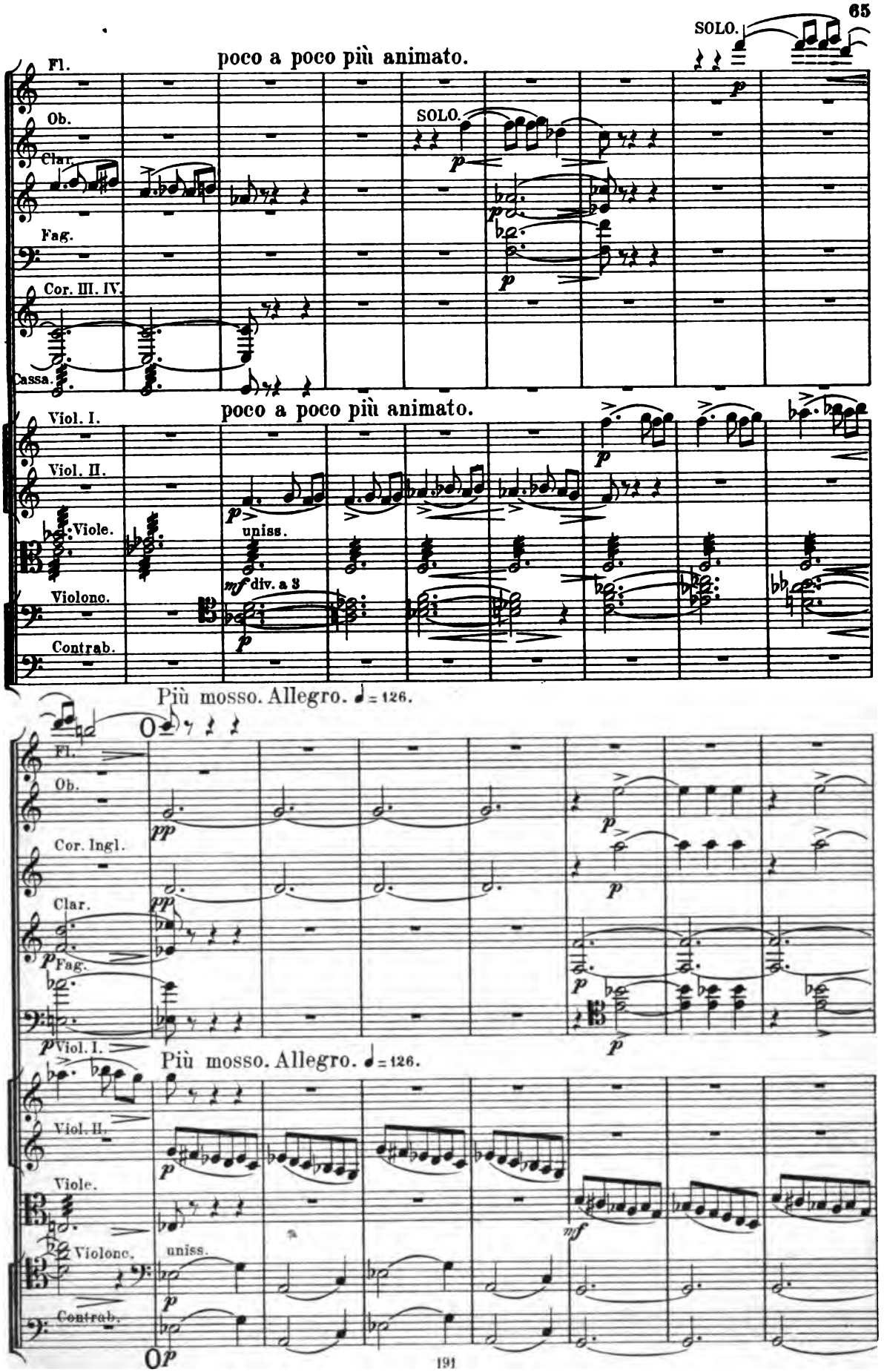
SOLO.
Fl.
poco a poco più animato.
Ob.
SOLO.
Clar.
Fag.
Cor. III. IV.
Cassa.
Viol. I.
poco a poco più animato.
Viol. II.
Viole.
uniss.
mf div. a 3
Violonc.
Contrab.
Più mosso. Allegro. ♩= 126.
Fl.
Ob.
Cor. Ingl.
Clar.
Fag.
Viol. I.
Più mosso. Allegro. ♩= 126.
Viol. II.
Viole.
Violonc.
uniss.
Contrab.

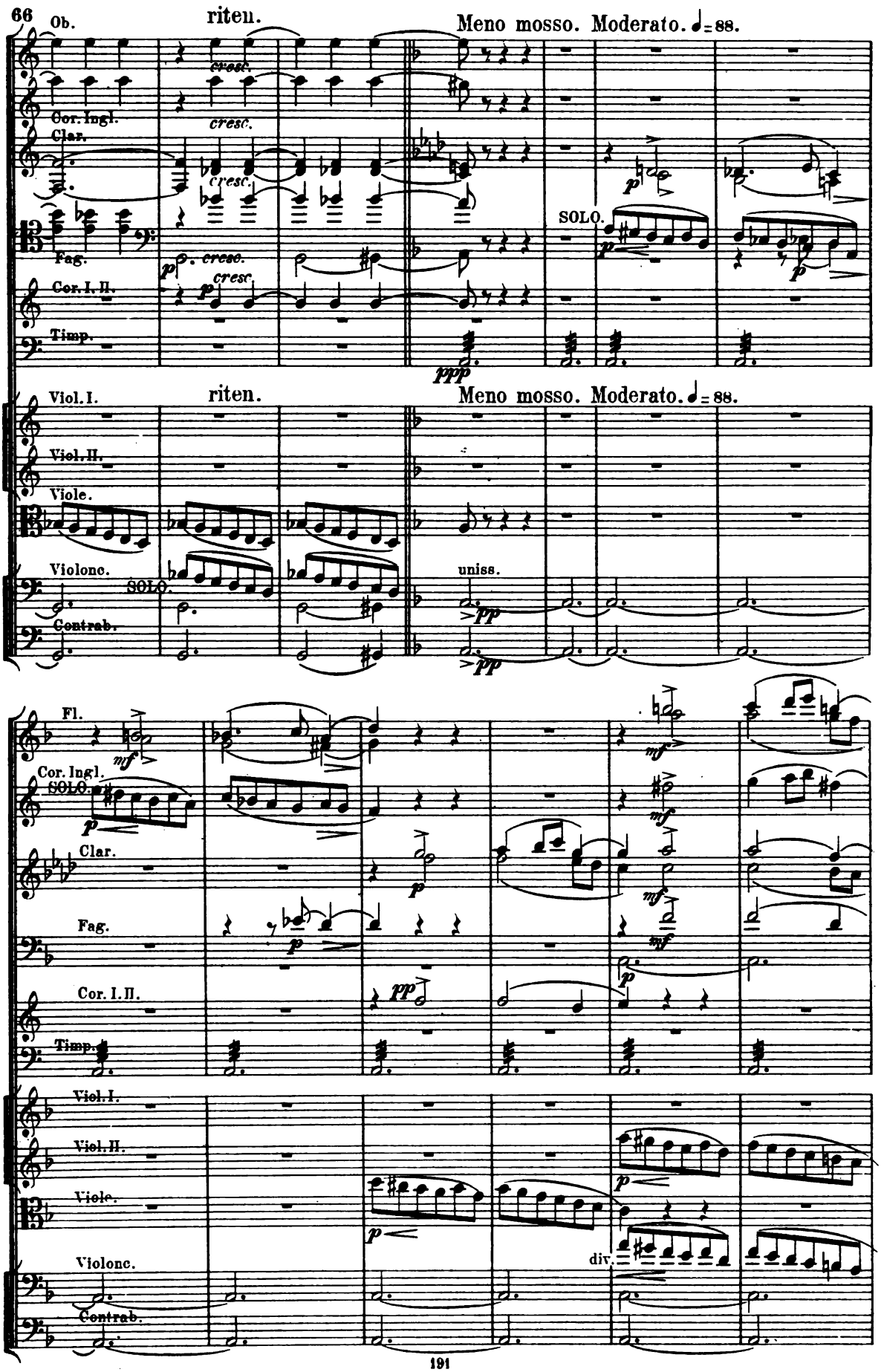
66
Ob.
riten.
Meno mosso. Moderato. ♩= 88.
cresc.
Cor. Ingl.
Clar.
Fag.
Cor. I. II.
Timp.
SOLO.
Viol. I.
Viol. II.
Viole.
Violonc.
Contrab.
uniss.
Fl.
Cor. Ingl.
div.

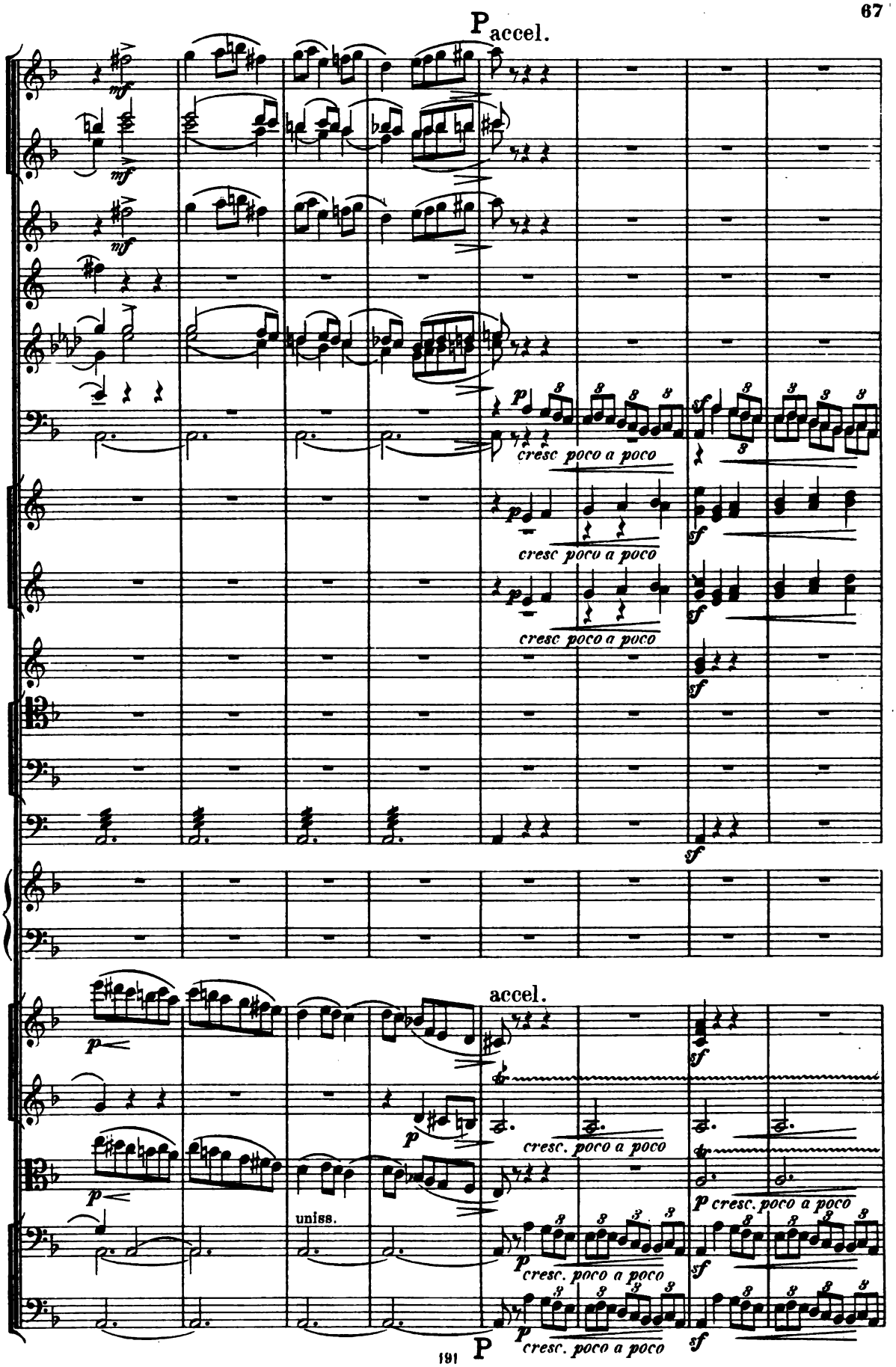
P accel.
mf
mf
mf
p
cresc poco a poco
sf
cresc poco a poco
cresc poco a poco
sf
sf
p
p
accel.
cresc. poco a poco
p cresc. poco a poco
uniss.
p cresc. poco a poco
sf
p cresc. poco a poco
sf
P

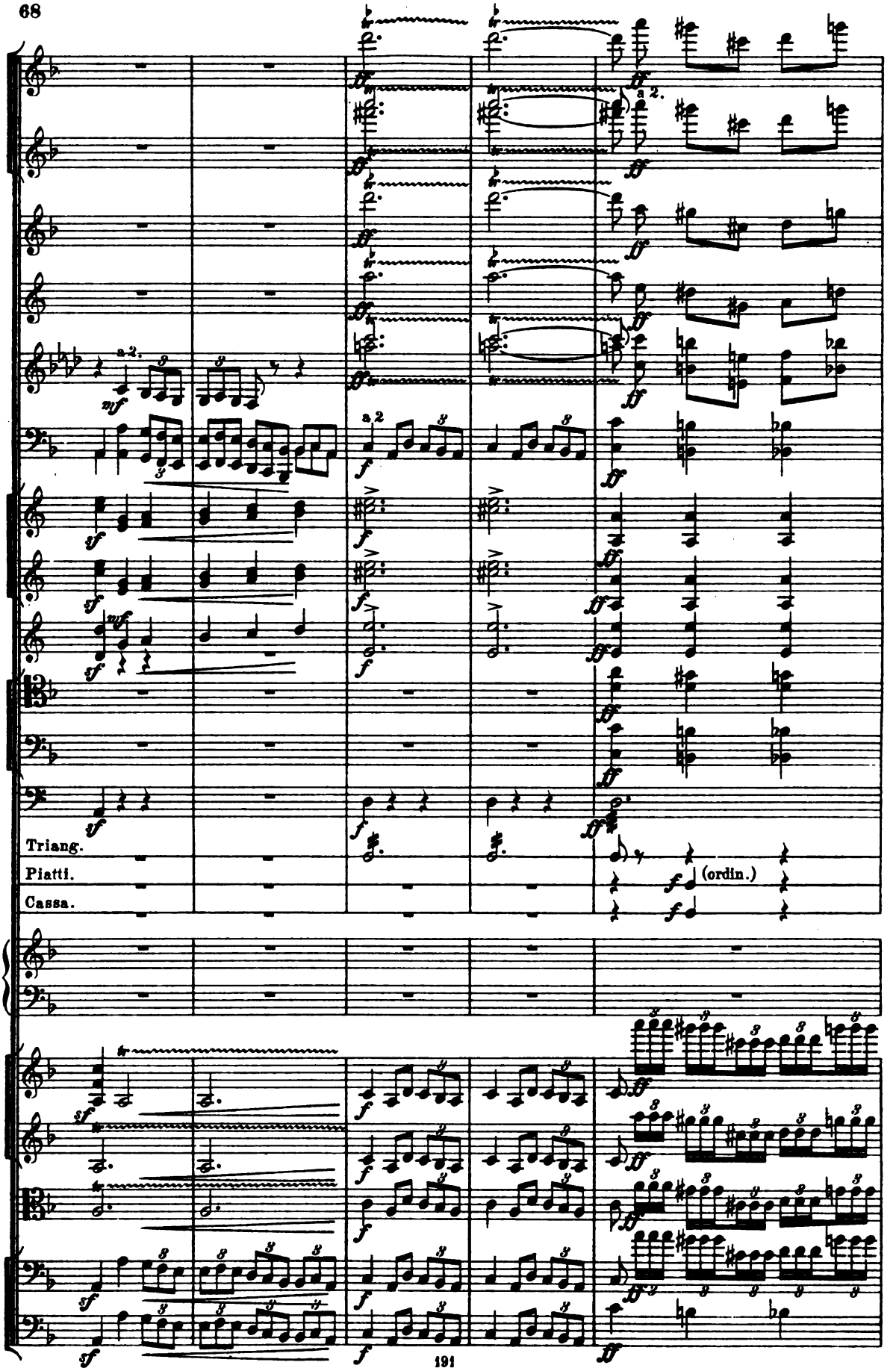
a 2.
Triang.
Piatti.
(ordin.)
Cassa.

Tempo I. Allegro.

a 2.

a 2.

D muta Cis

Piatti.

Cassa.

Tempo I. Allegro.

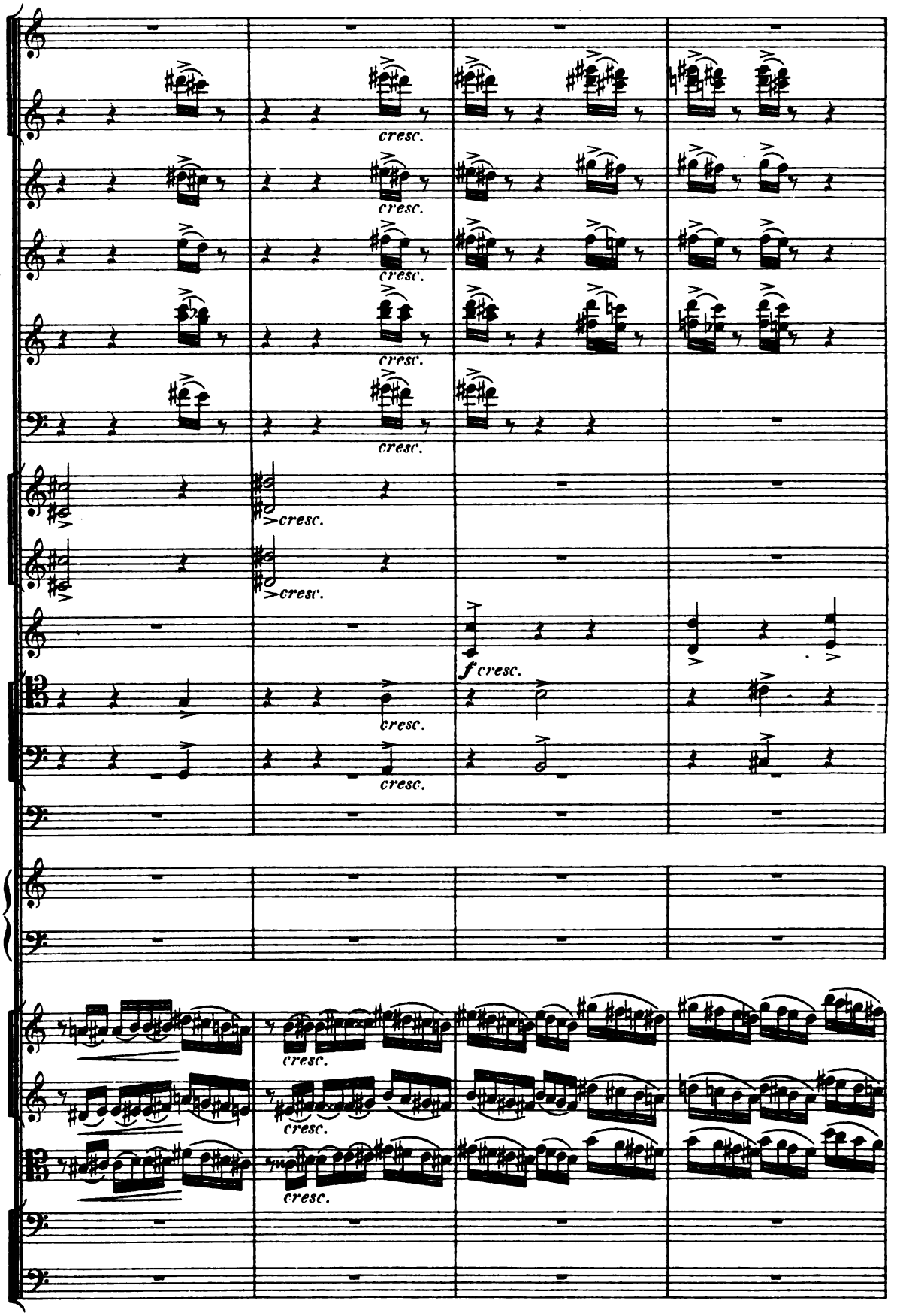
cresc.
cresc.
cresc.
cresc.
cresc.
>cresc.
>cresc.
f cresc.
cresc.
cresc.
cresc.
cresc.
cresc.

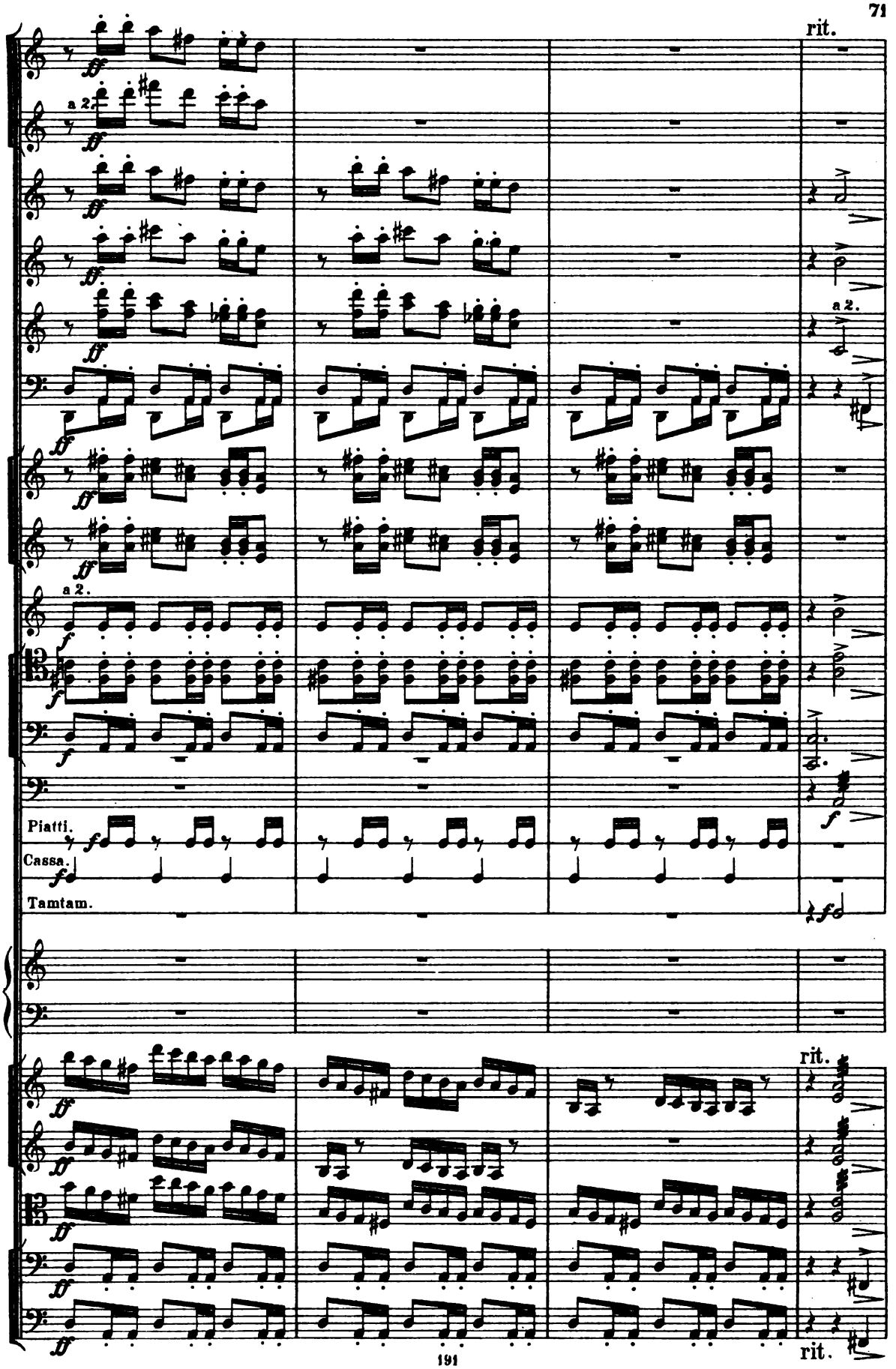
rit.
a 2.
a 2.
a 2.
Piatti.
Cassa.
Tamtam.
rit.
rit.

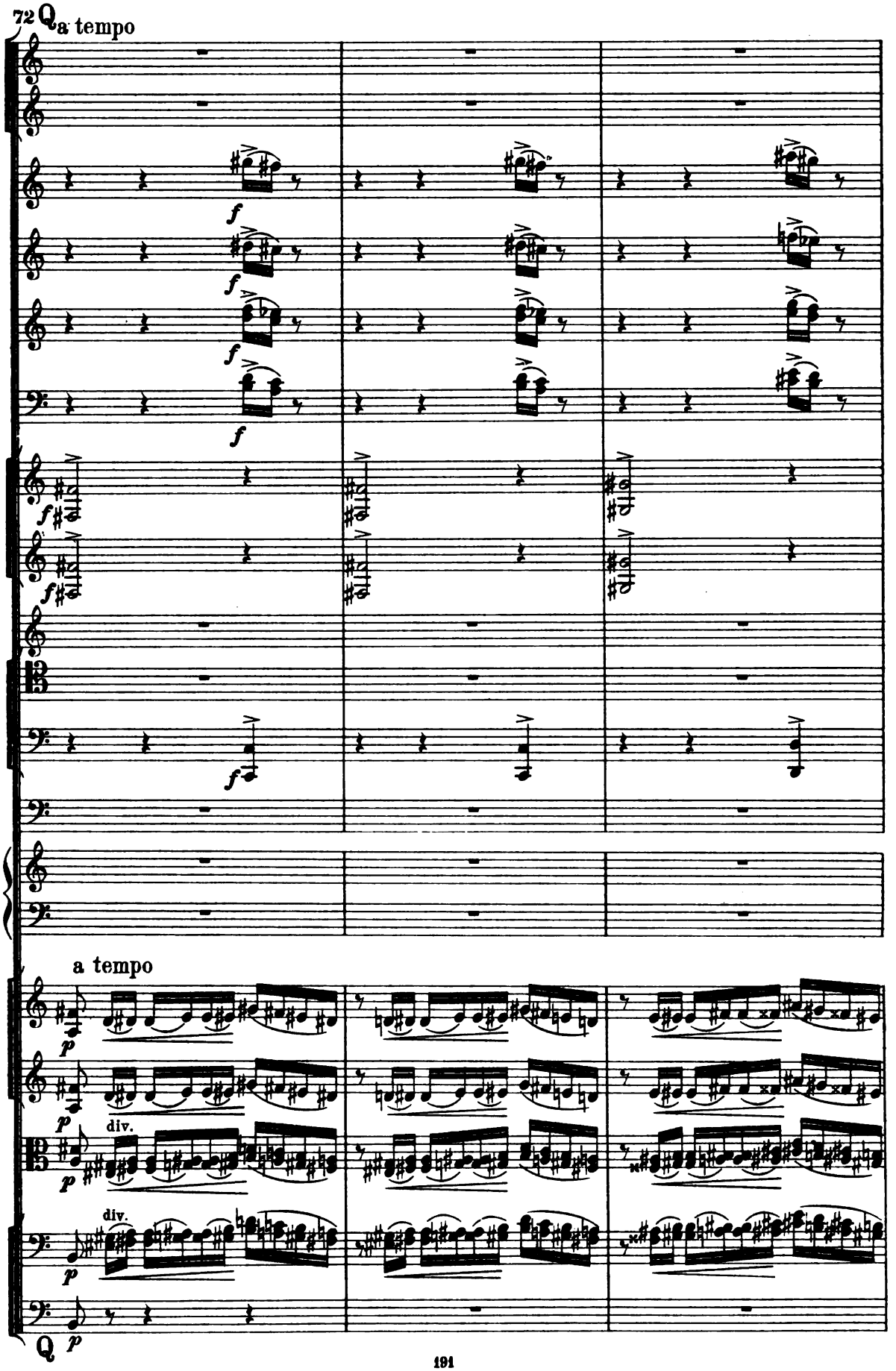
72
a tempo
f
a tempo
p
div.
p

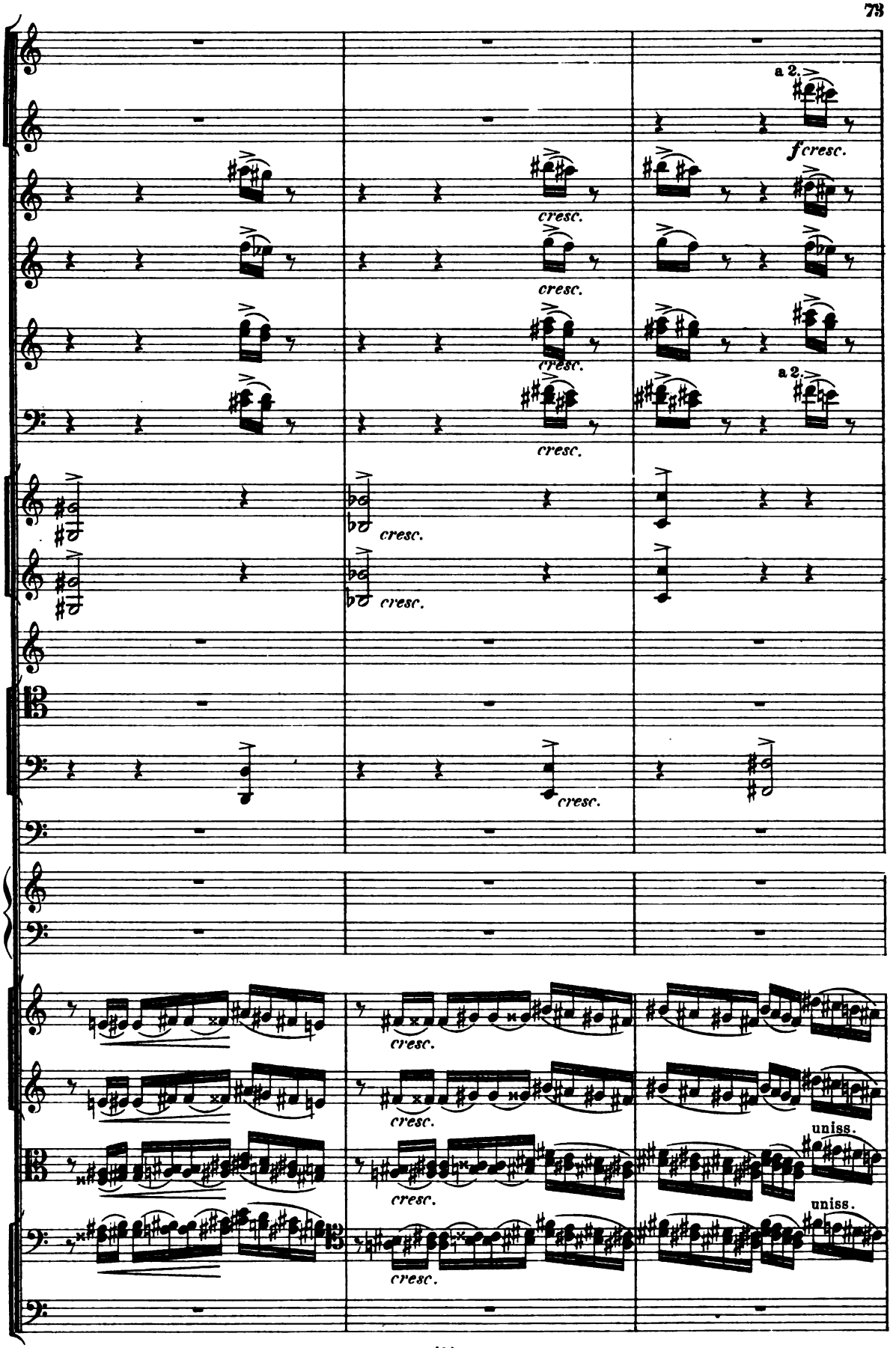
a 2.
fcresc.
cresc.
cresc.
cresc.
a 2.
cresc.
cresc.
cresc.
cresc.
cresc.
cresc.
uniss.
uniss.

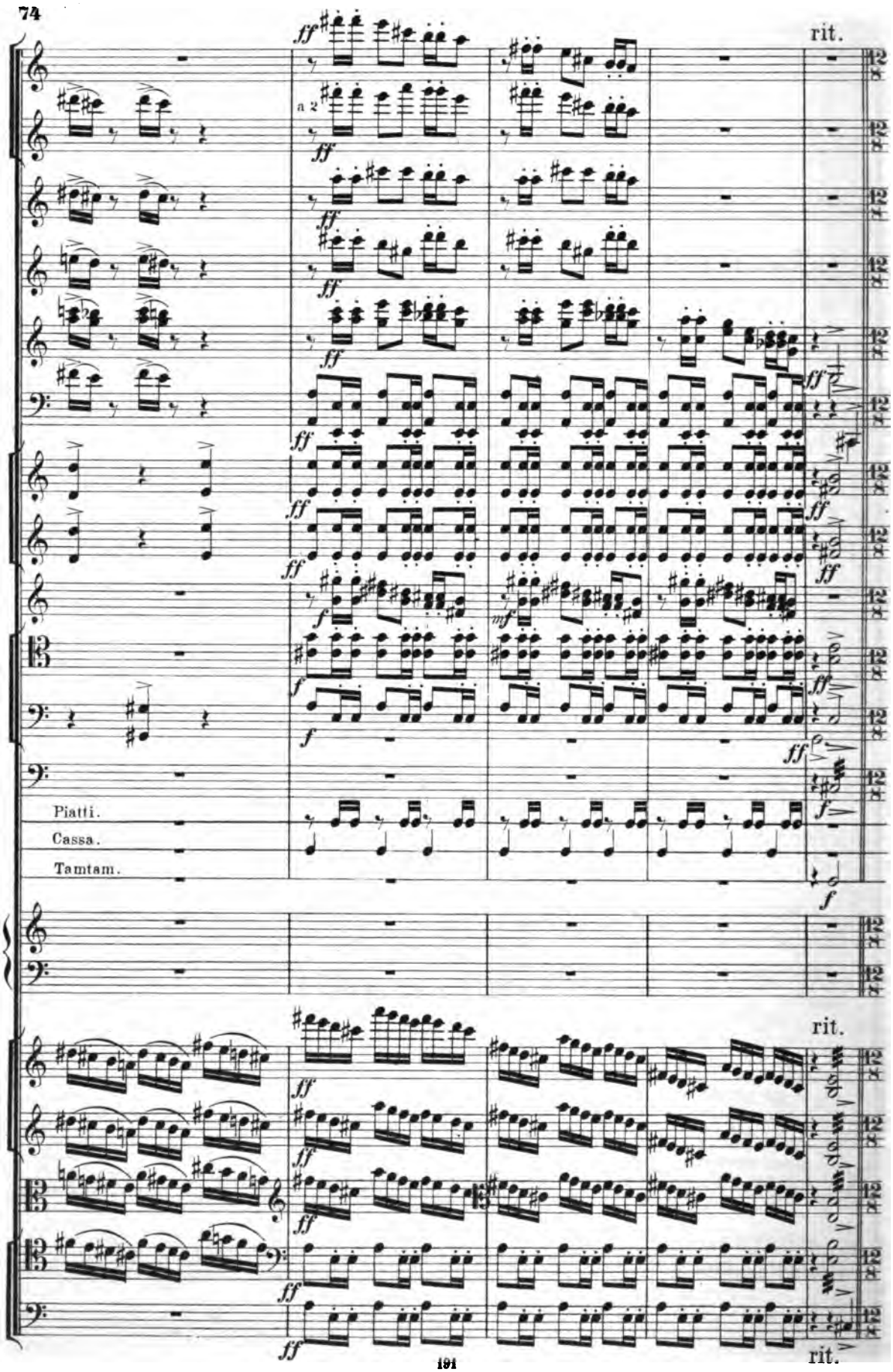
rit.
a 2
Piatti.
Cassa.
Tamtam.
rit.
rit.

Andante sostenuto.Tranquillo. ♩. = 63.

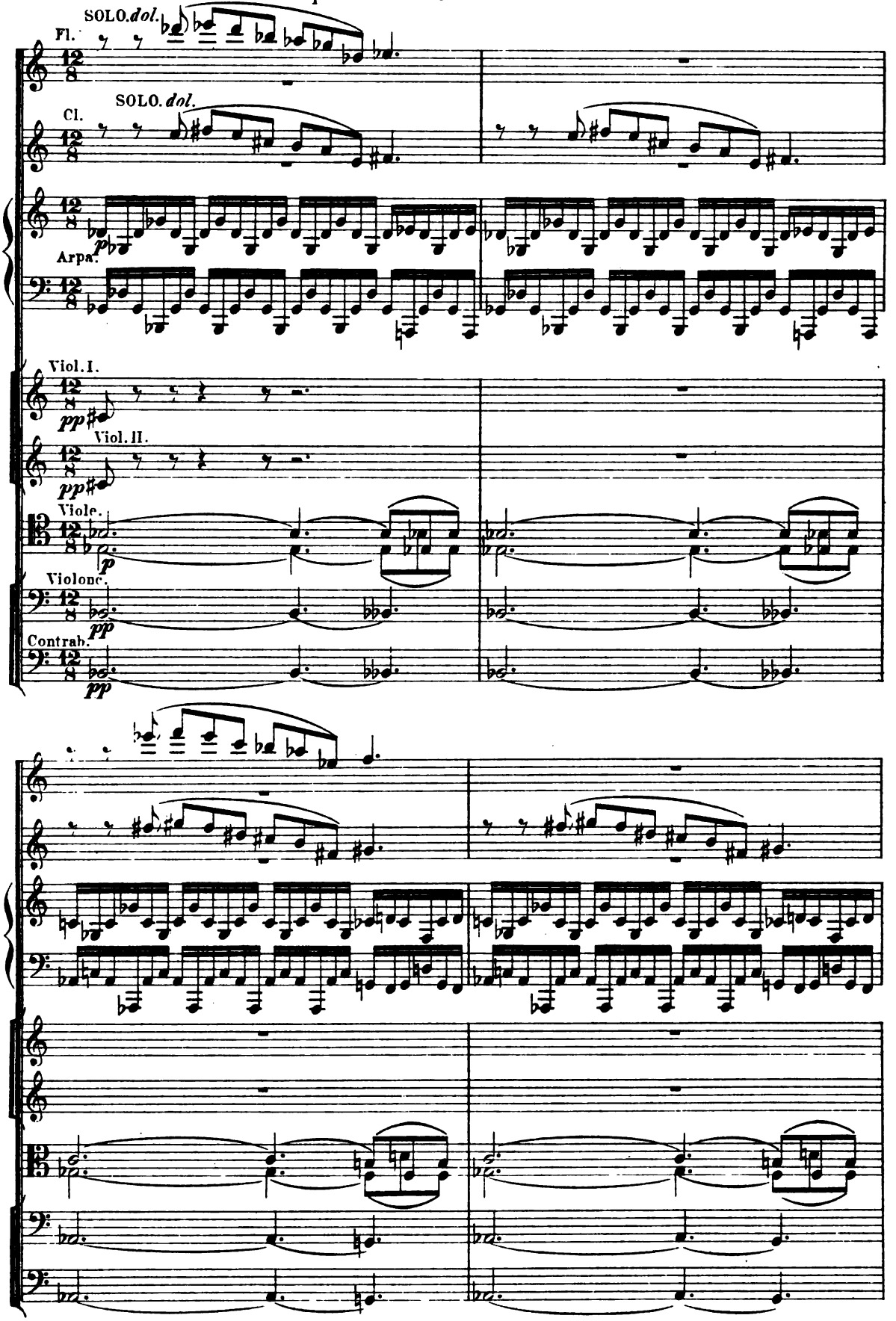

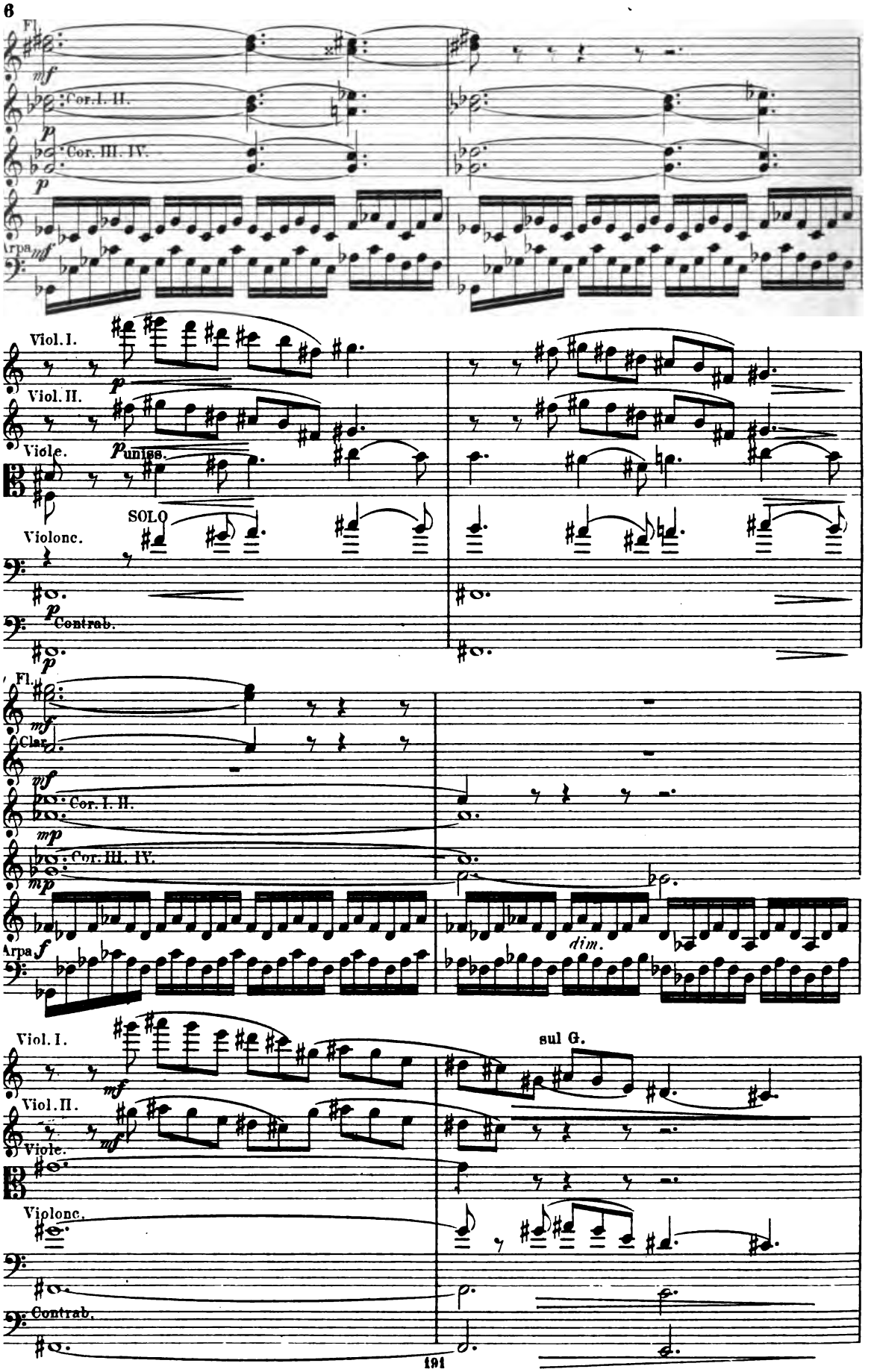
Fl.
mf
Cor. I. II.
p
Cor. III. IV.
p
Arpa
mf
Viol. I.
p
Viol. II.
Viole.
p unis.
SOLO
Violonc.
Contrab.
p
Fl.
mf
Clar.
mf
Cor. I. II.
mp
Cor. III. IV.
mp
Arpa
f
dim.
Viol. I.
mf
sul G.
Viol. II.
mf
Viole.
Violonc.
Contrab.

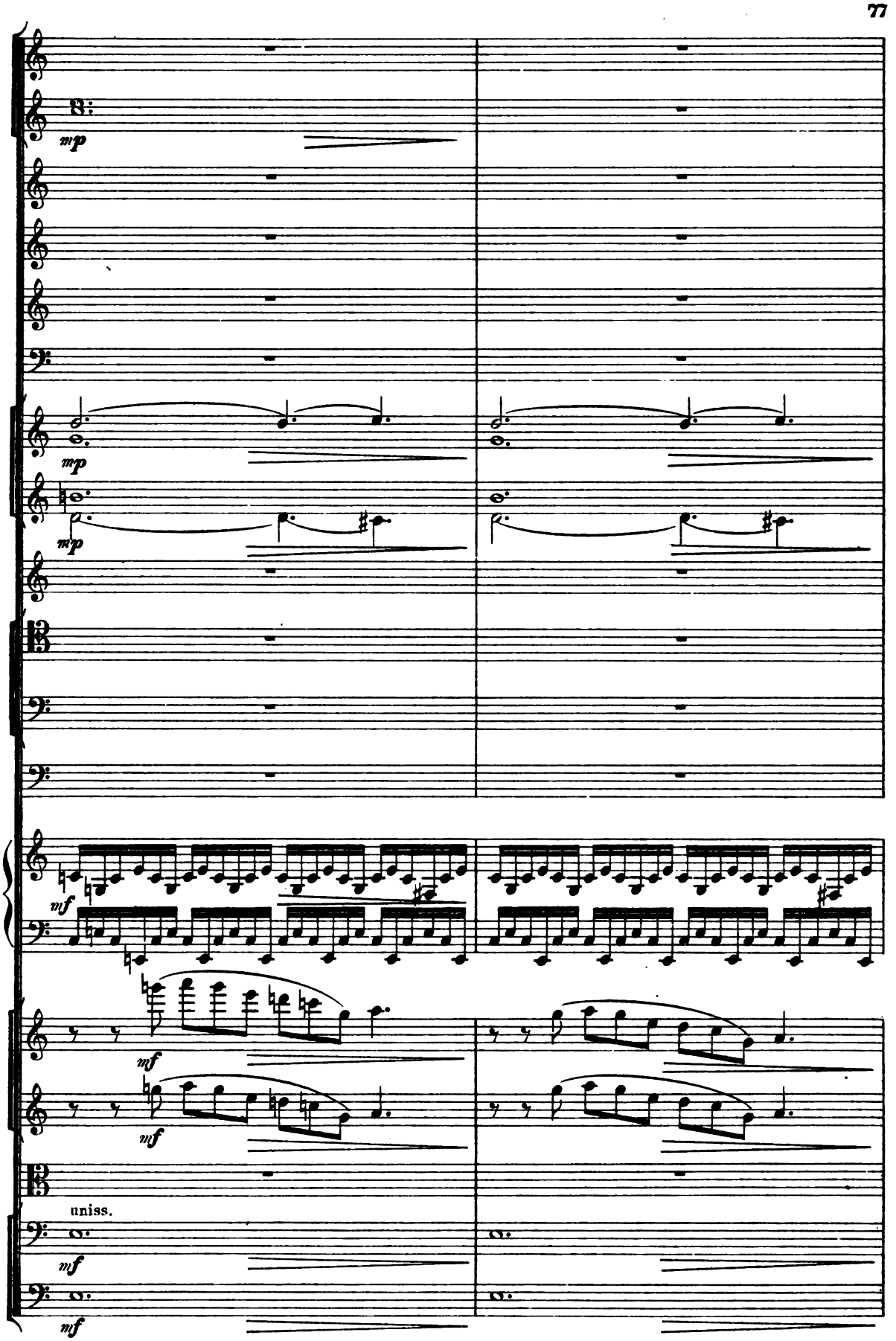
mp
mp
mp
mf
mf
mf
uniss.
mf
mf

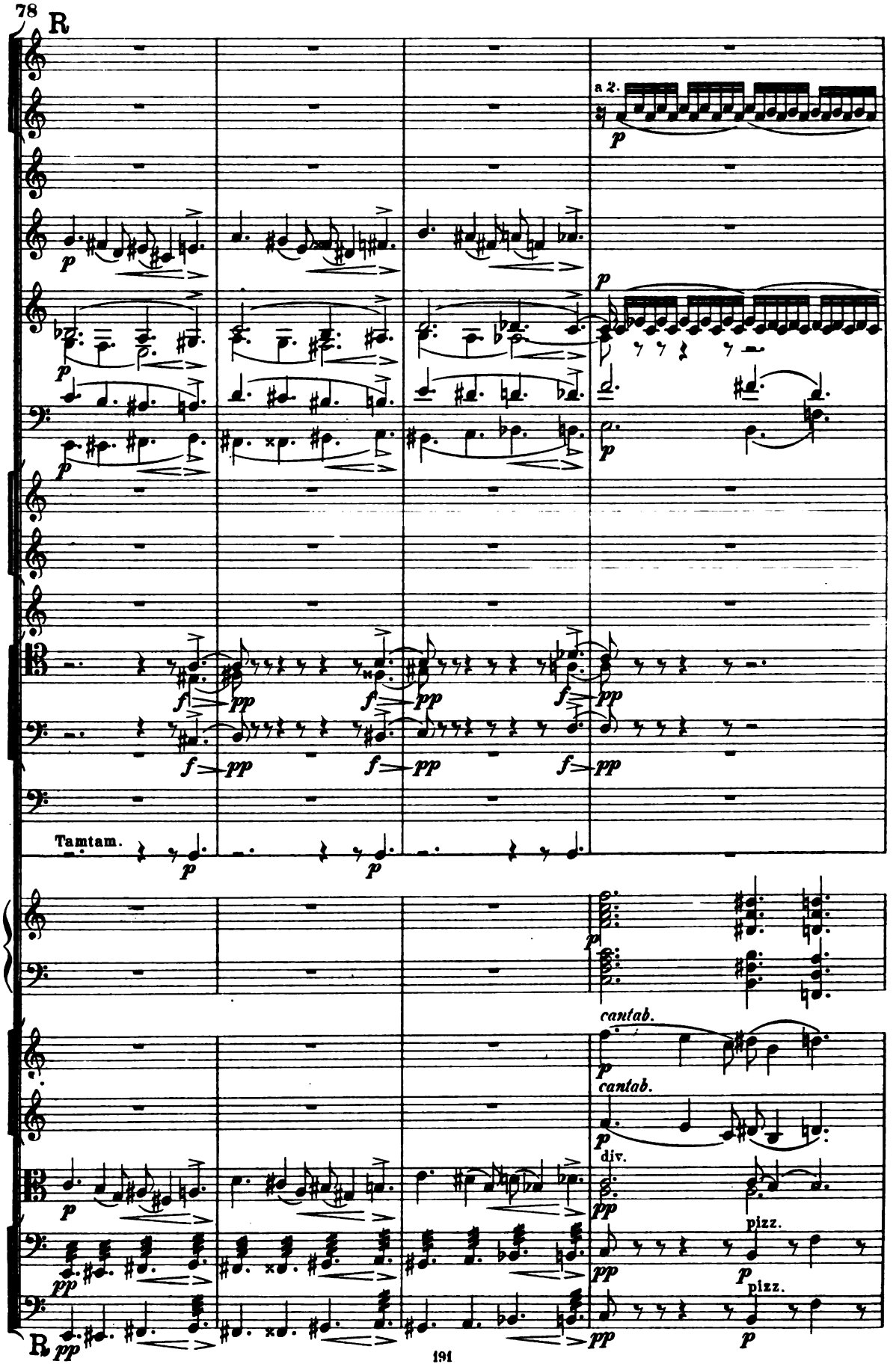
78
R
a 2.
Tamtam.
cantab.
cantab.
div.
pizz.
pizz.
R

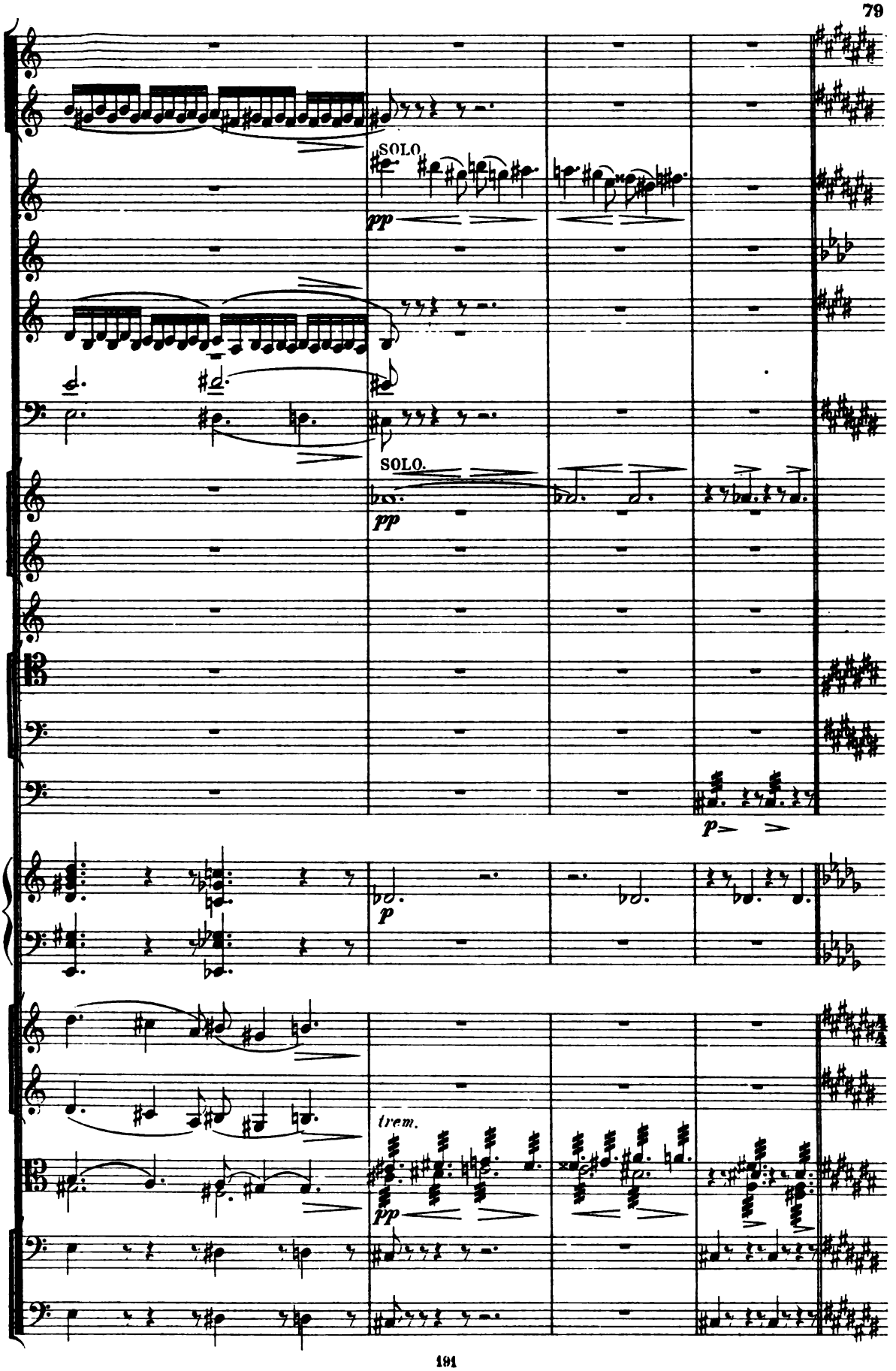
SOLO
pp
SOLO.
pp
p
p
trem.
pp

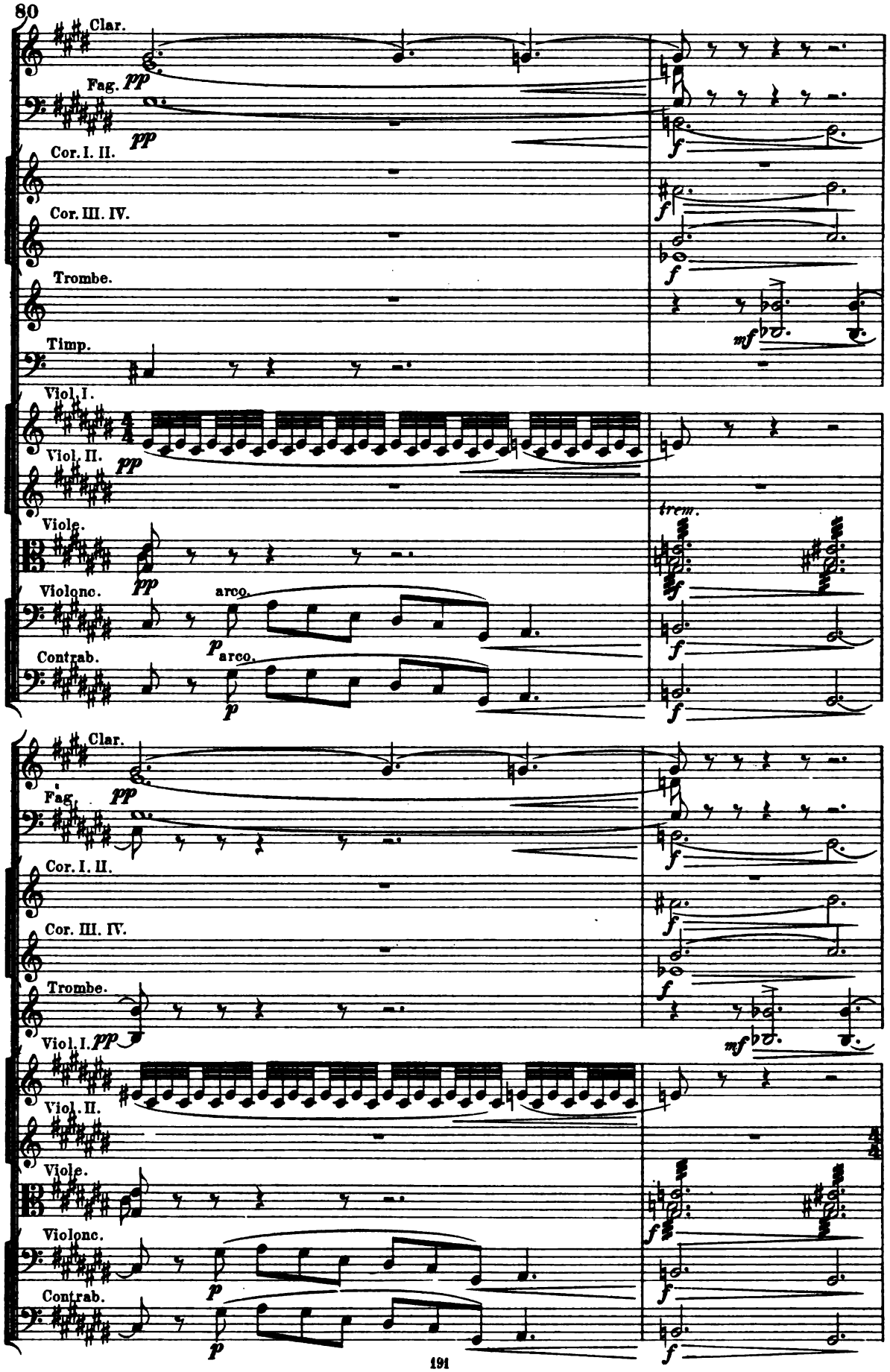
Clar.
Fag.
pp
pp
Cor. I. II.
Cor. III. IV.
Trombe.
Timp.
f
f
f
mf
Viol. I.
Viol. II.
Viole.
Violonc.
Contrab.
pp
pp
arco.
p
arco.
p
trem.
f
f
f
Clar.
Fag.
pp
Cor. I. II.
Cor. III. IV.
Trombe.
Viol. I.
pp
f
f
f
mf
Viol. II.
Viole.
Violonc.
Contrab.
p
p
f
f

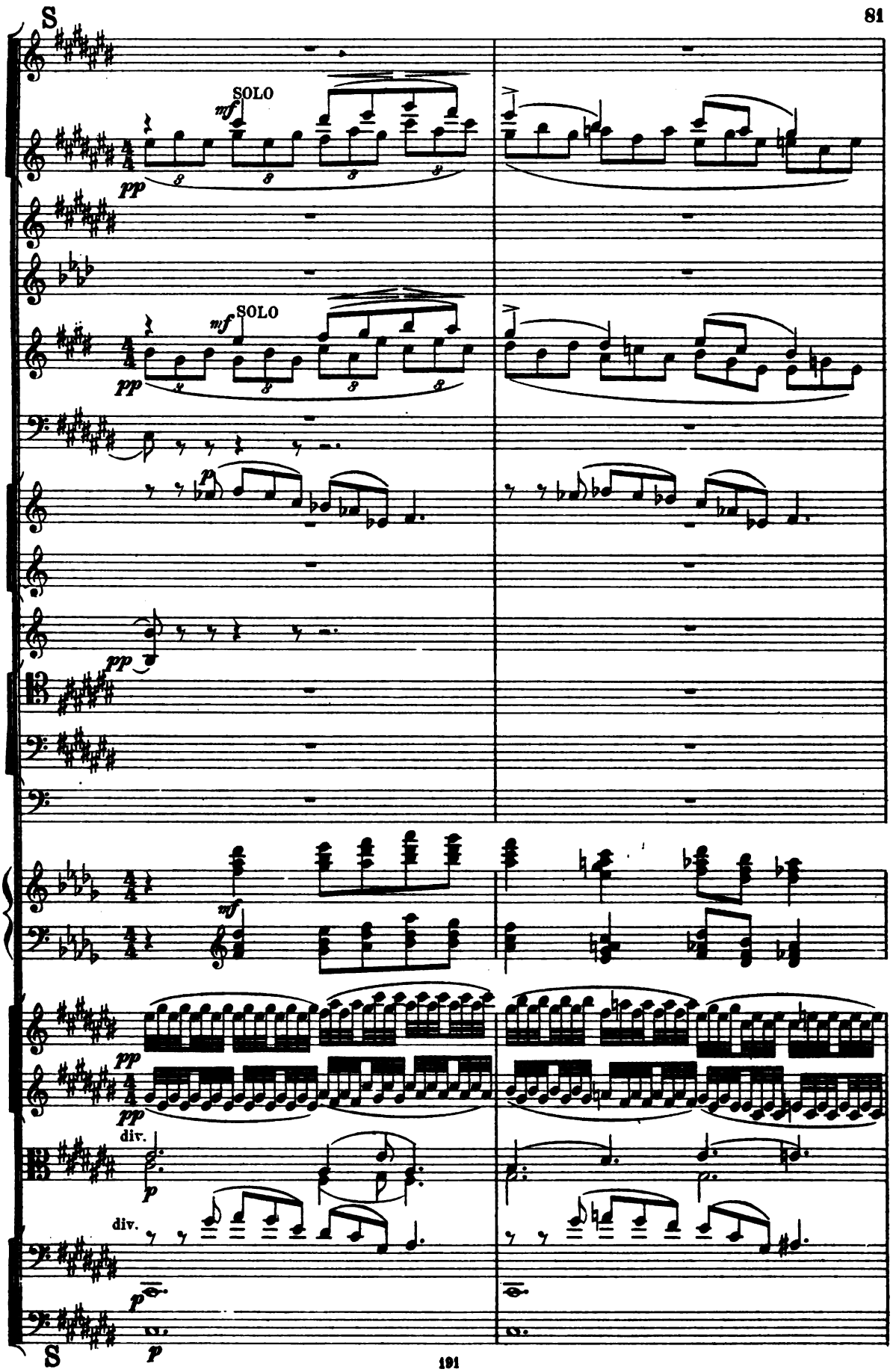
S
SOLO
mf
pp
SOLO
mf
pp
p
pp
mf
pp
pp
div.
p
div.
p
p
S

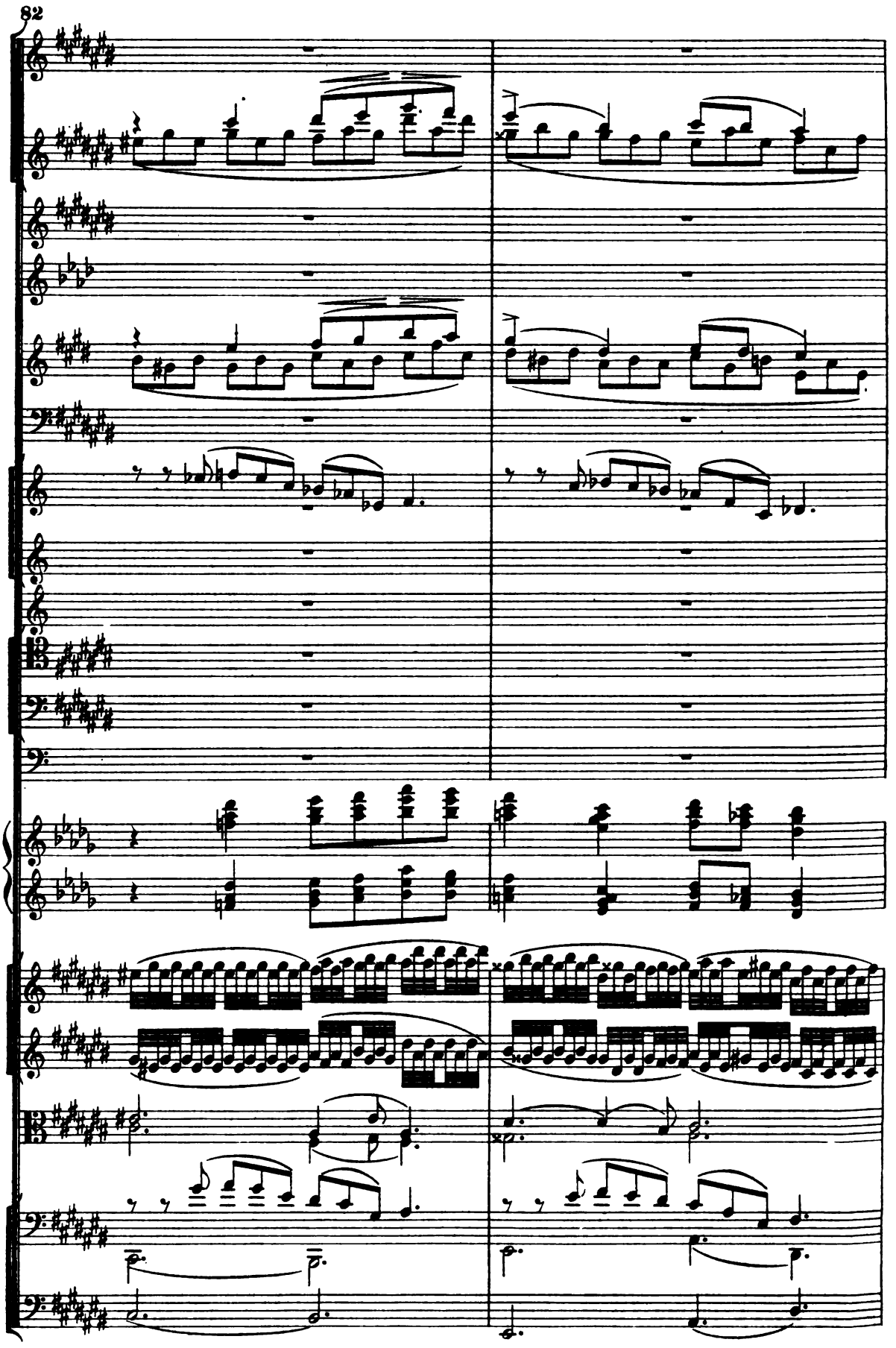
82

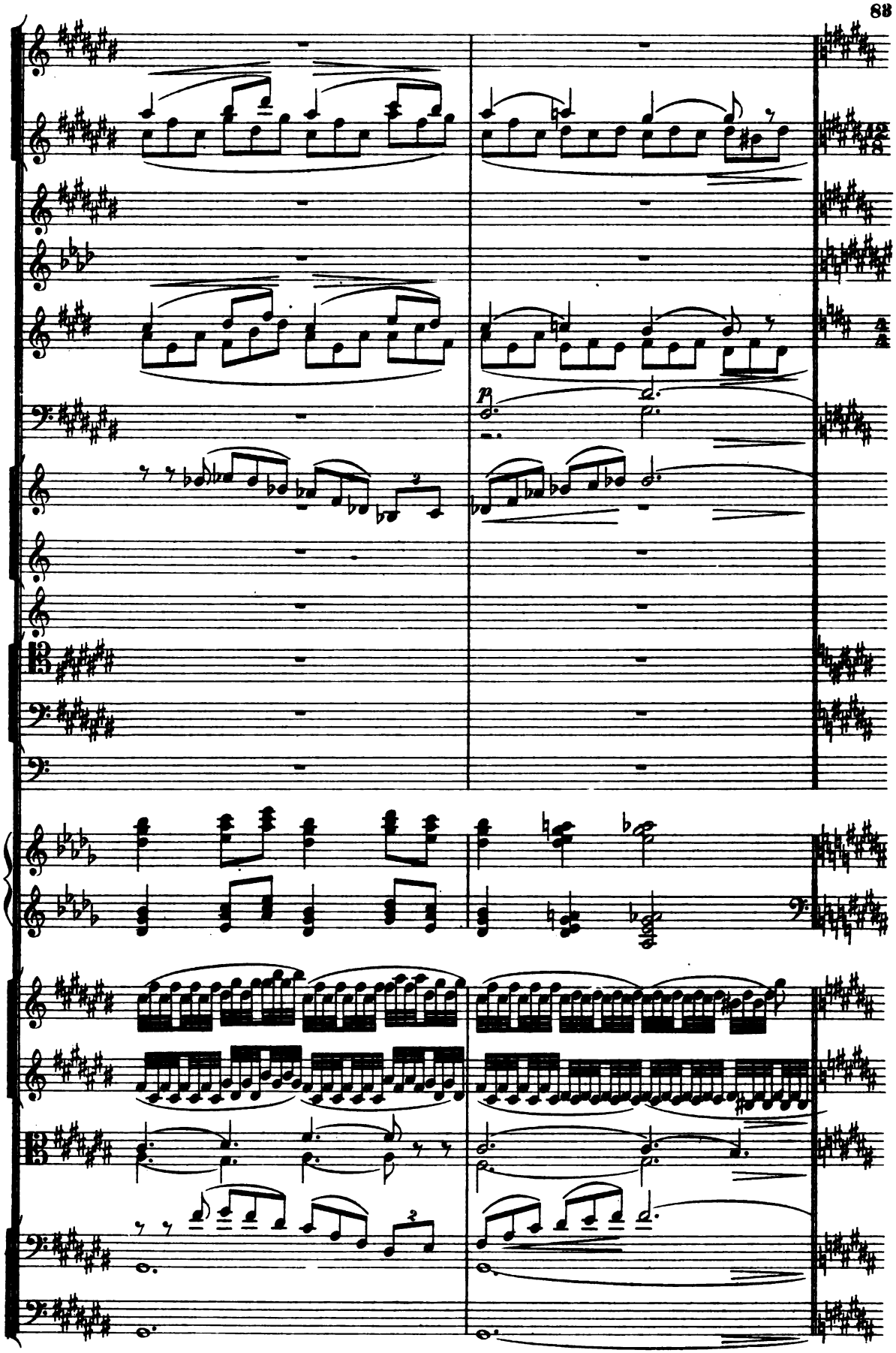
p

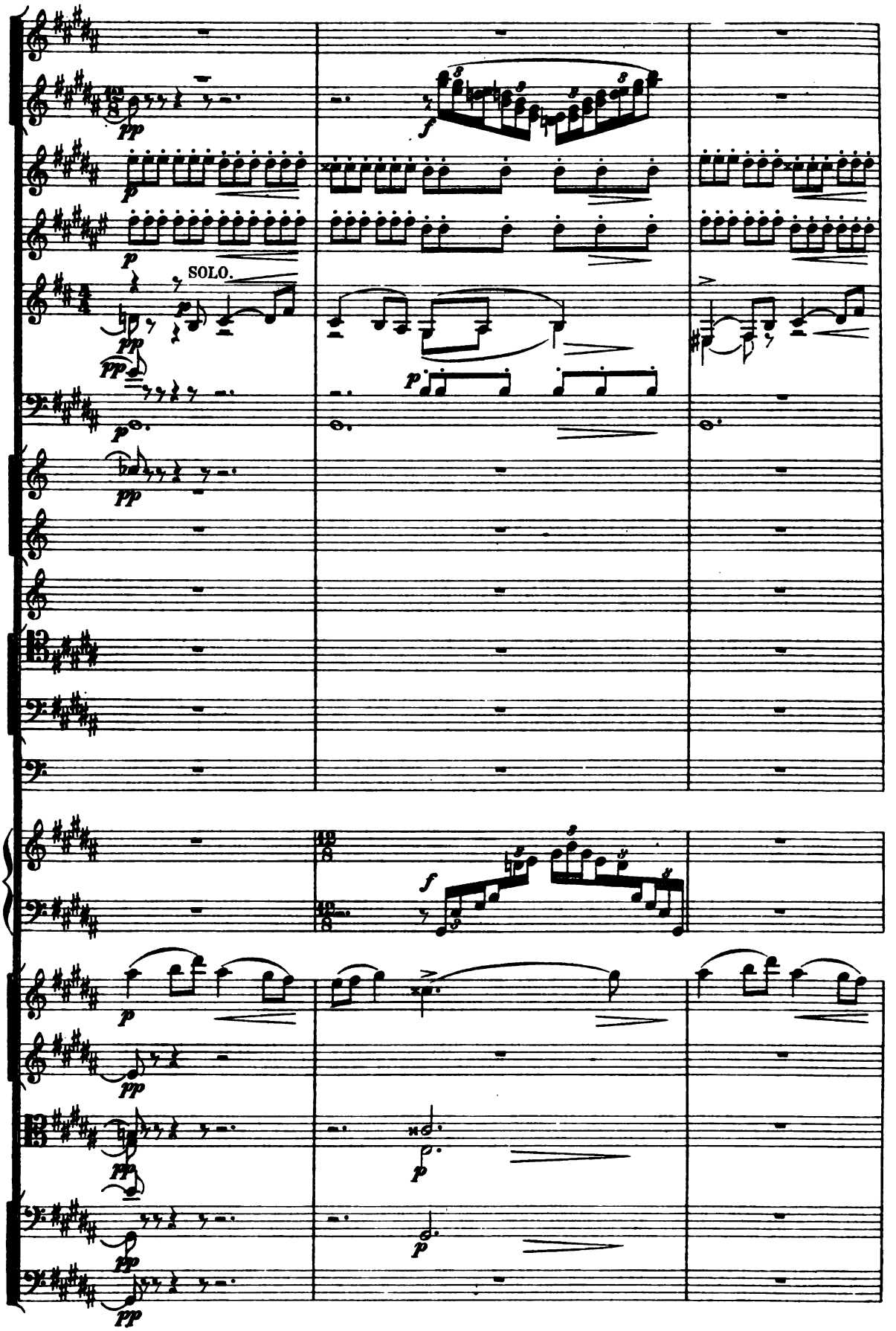
SOLO.

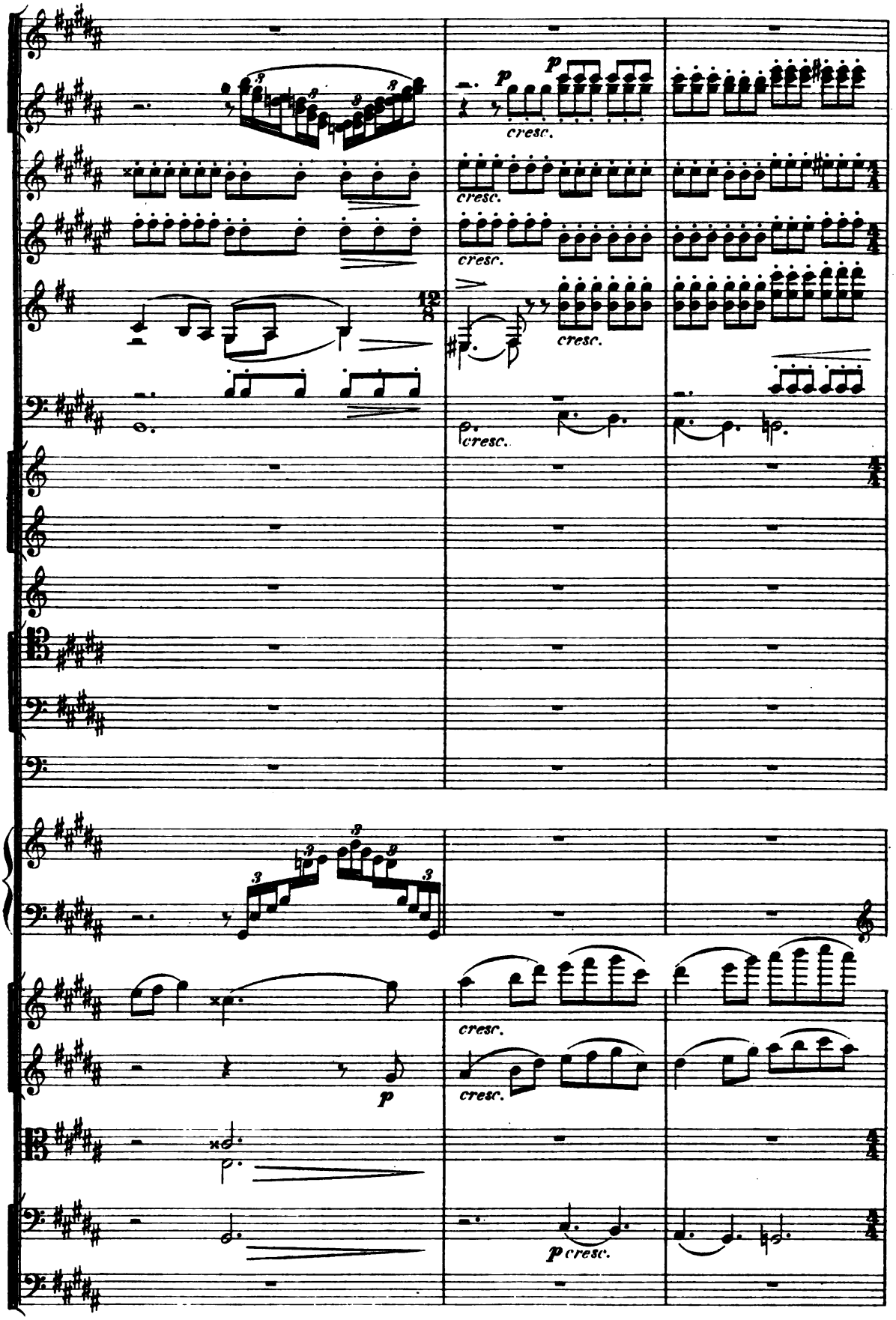
p
cresc.
12/8
4/4

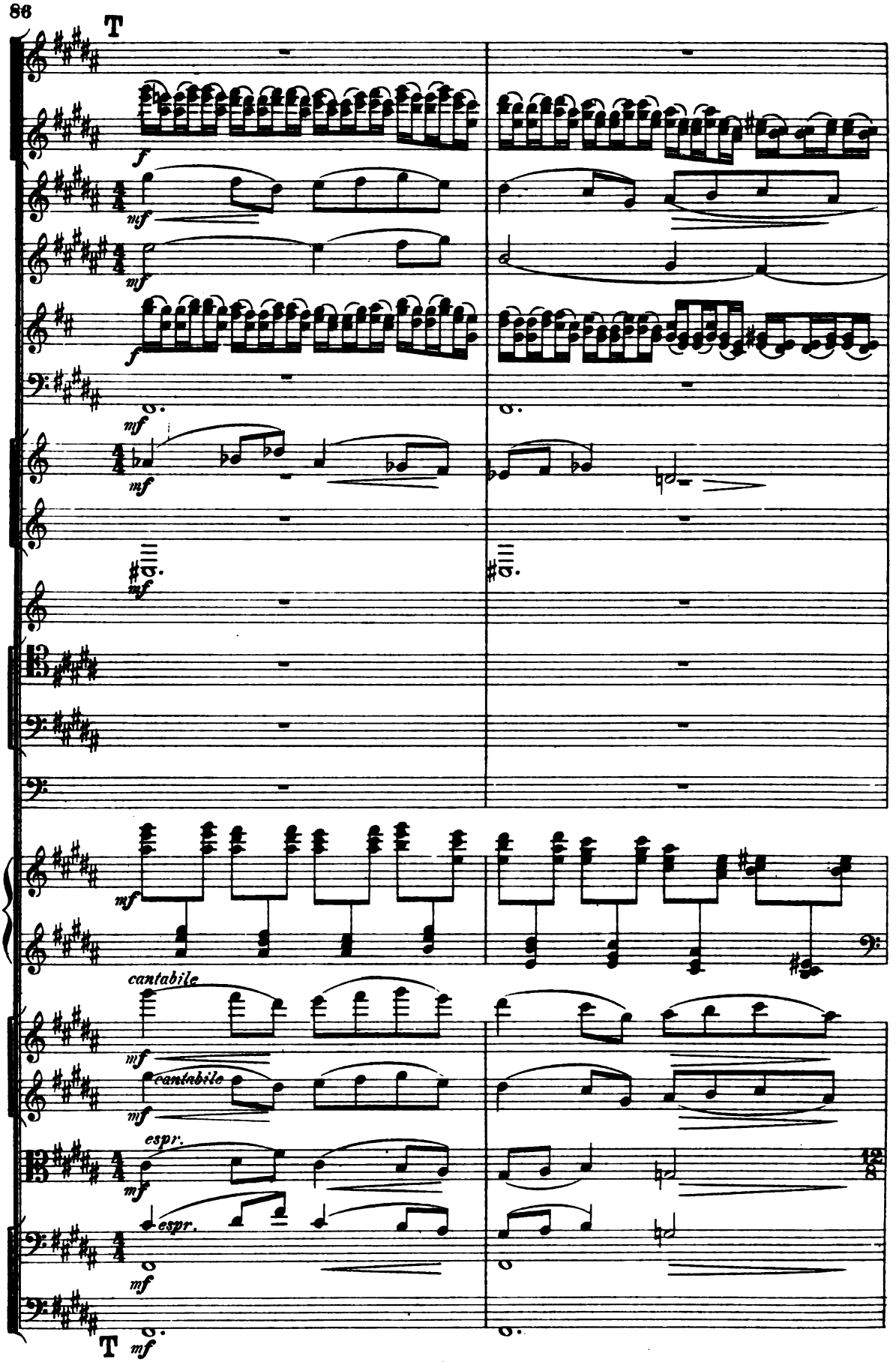
T
f
mf
mf
f
mf
mf
mf
mf
cantabile
mf
cantabile
mf
espr.
mf
espr.
mf
T
mf

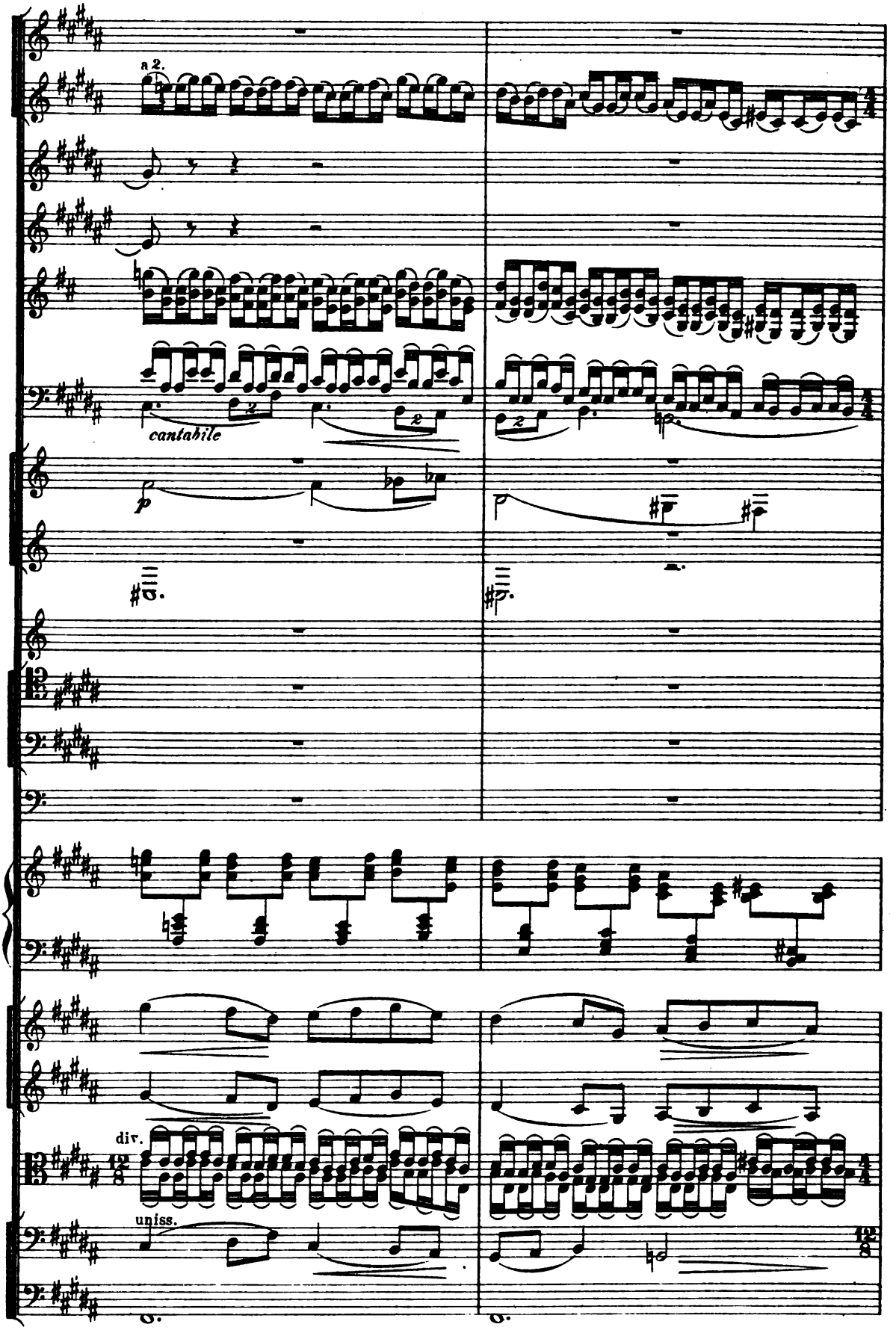
a 2.
cantabile
p
div.
uniss.

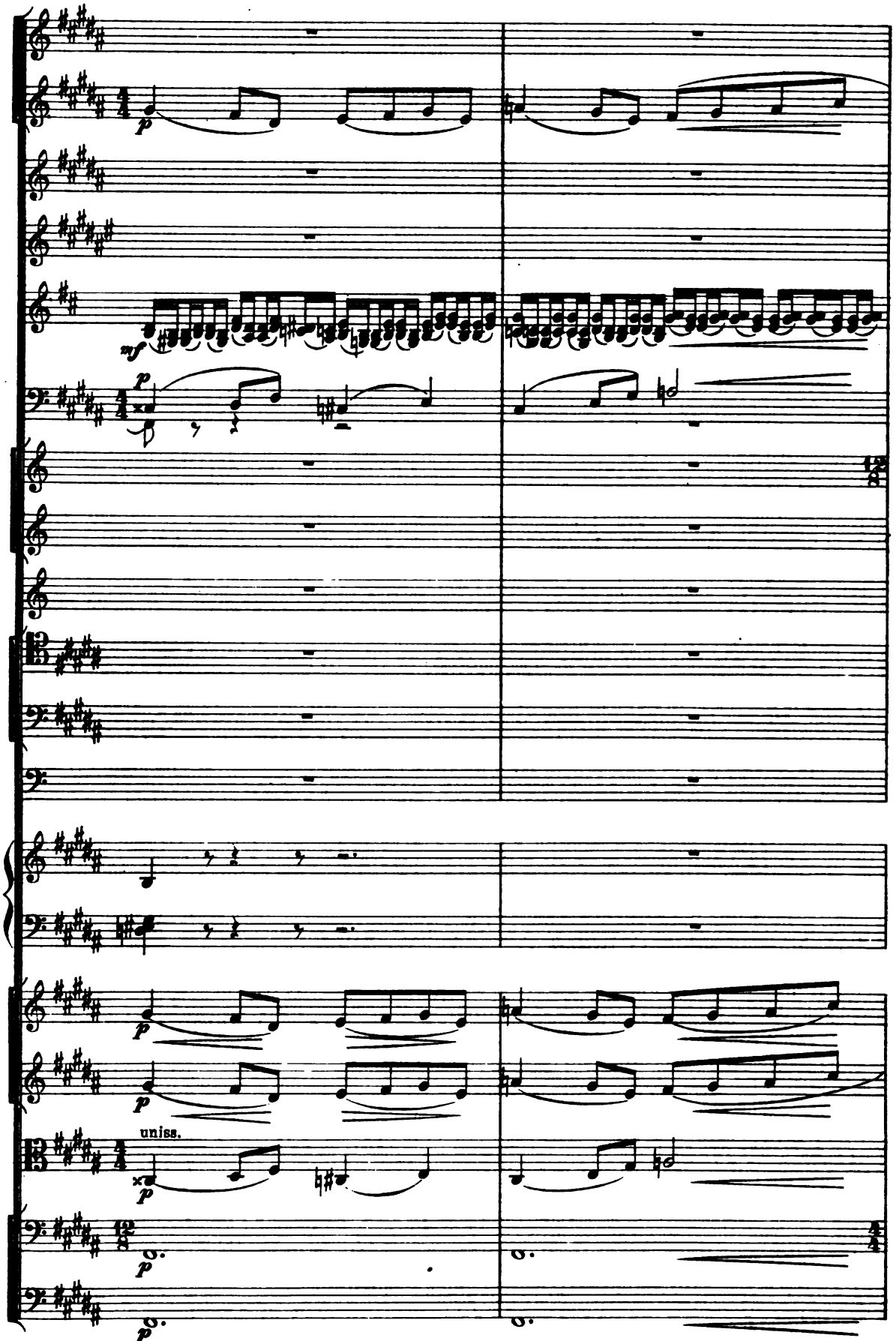
p
mf
p
uniss.
p
p
p

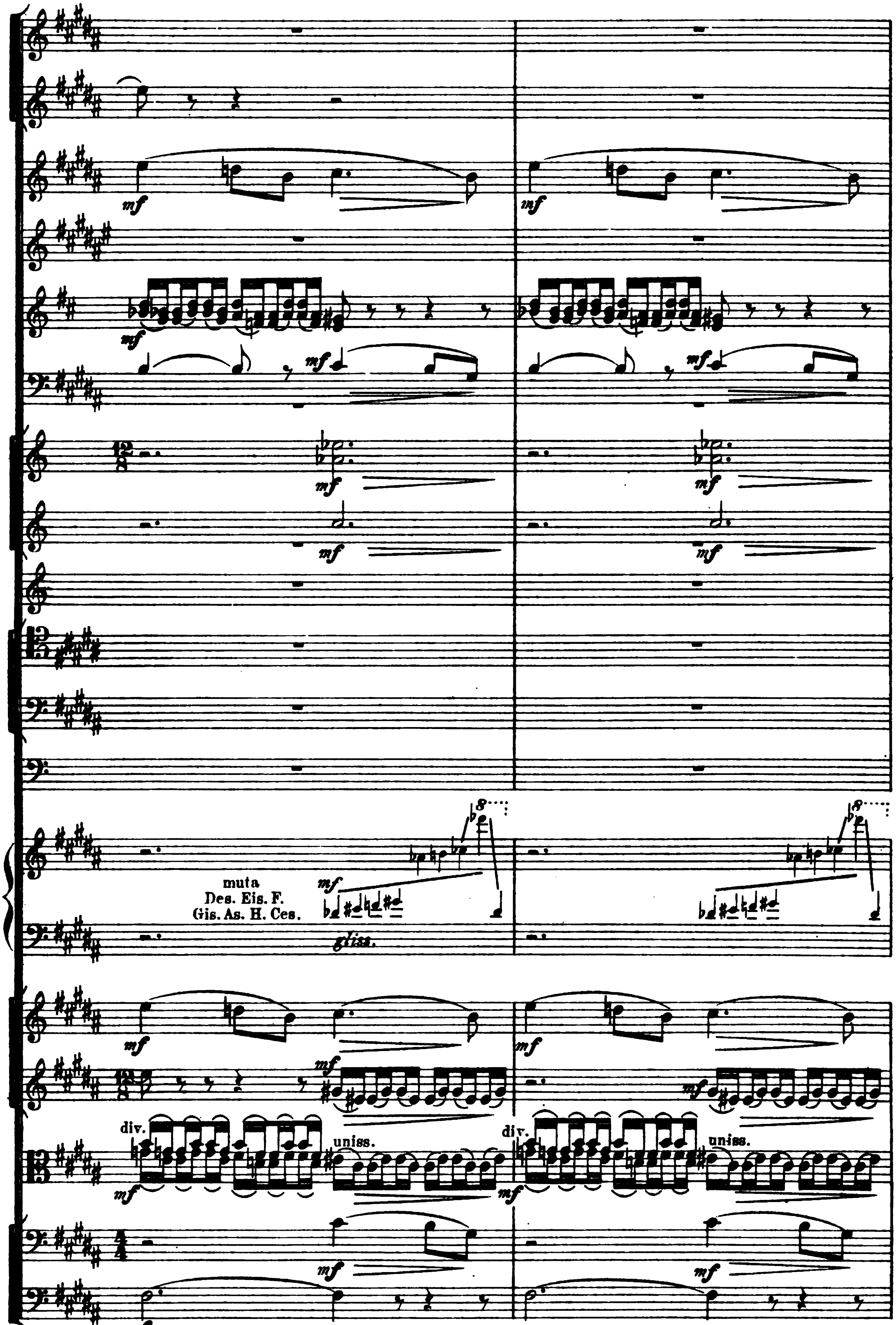
mf
muta
Des. Eis. F.
Gis. As. H. Ces.
gliss.
div.
uniss.

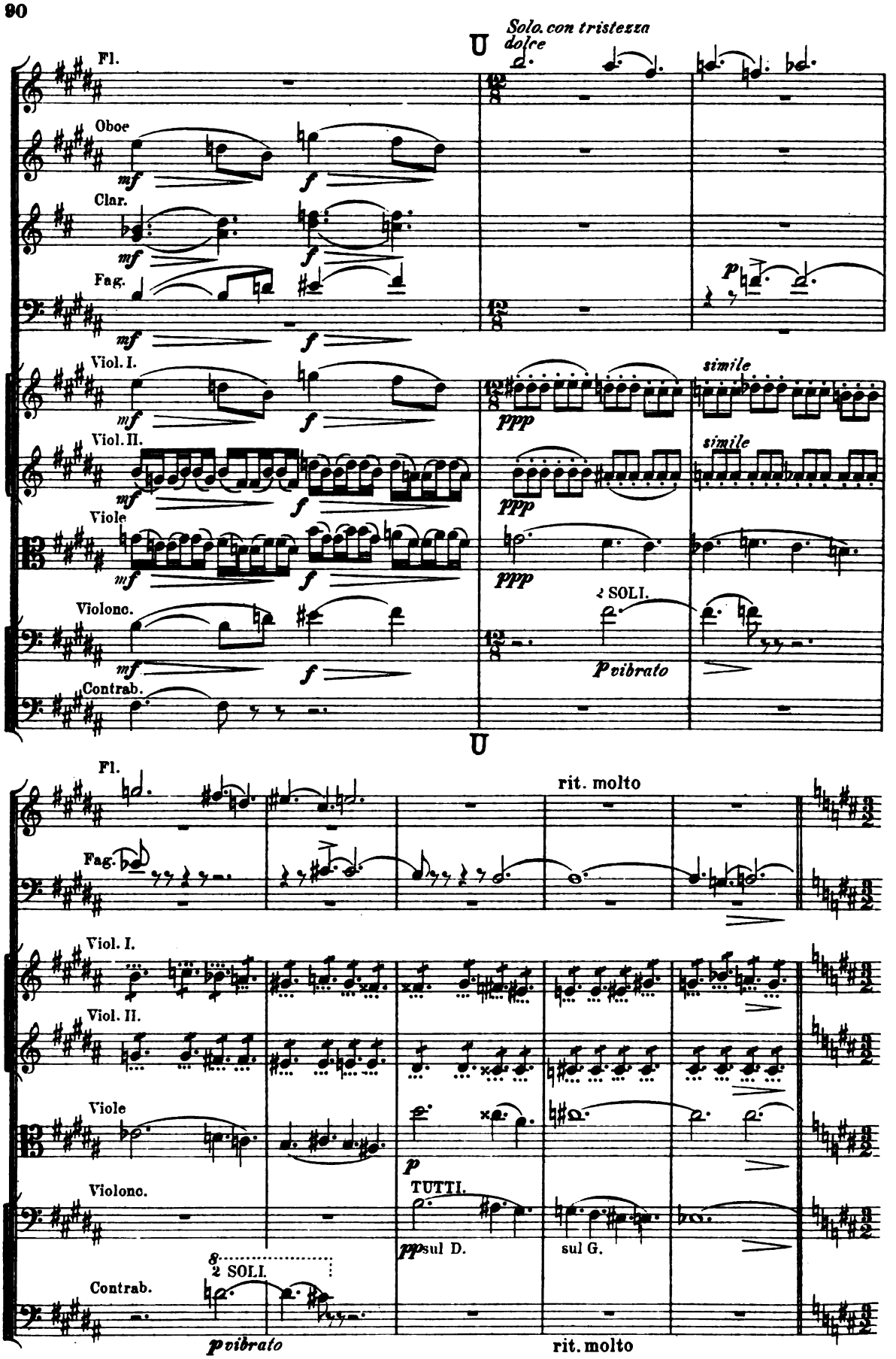
Solo. con tristezza
dolce
Fl.
Oboe
Clar.
Fag.
Viol. I.
Viol. II.
Viole
Violonc.
Contrab.
simile
2 SOLI.
vibrato
rit. molto
TUTTI.
sul D.
sul G.

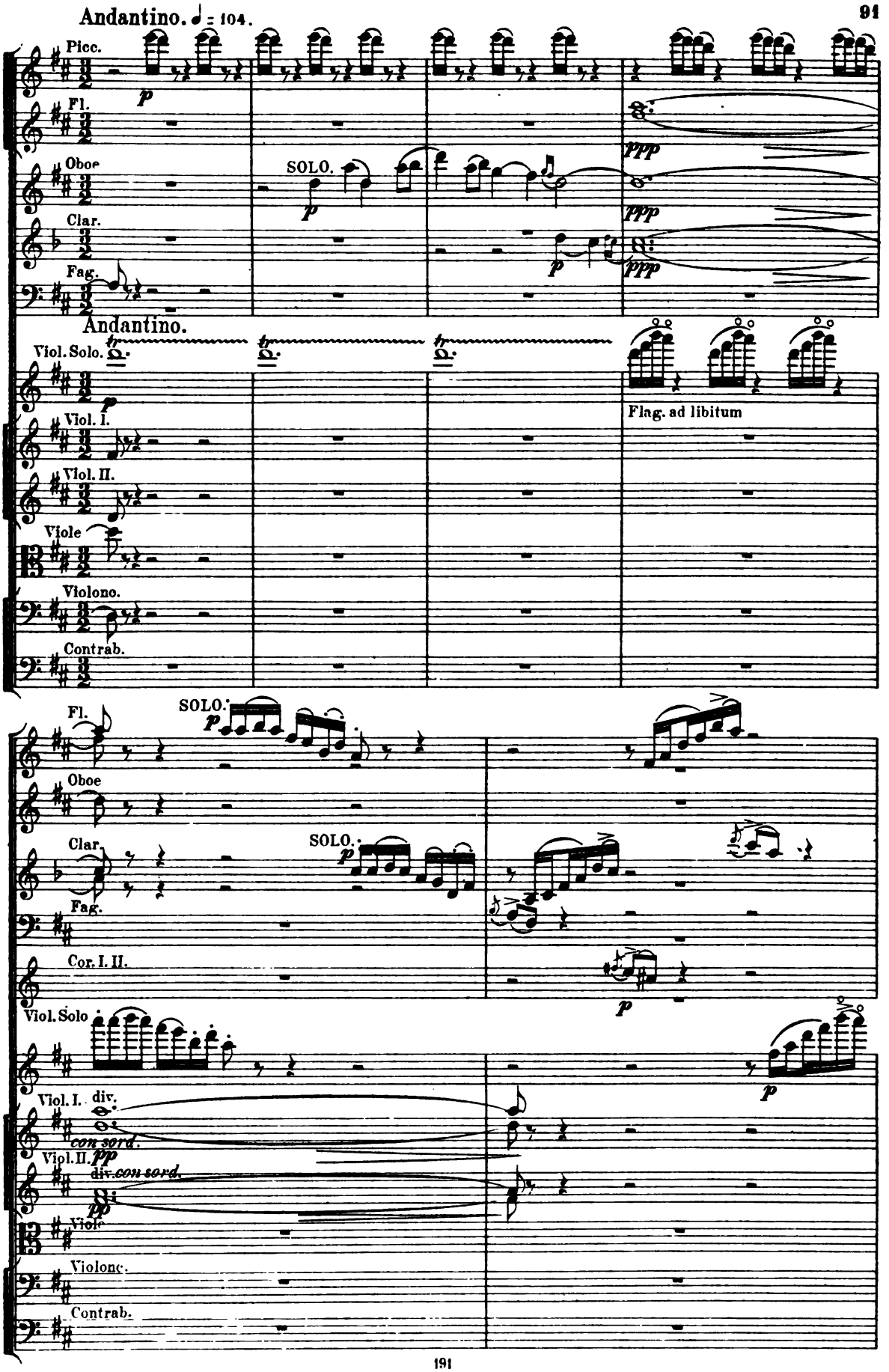
Andantino. ♩ = 104.
Picc.
Fl.
Oboe
Clar.
Fag.
SOLO.
Andantino.
Viol. Solo.
Viol. I.
Viol. II.
Viole
Violono.
Contrab.
Flag. ad libitum
Fl.
SOLO.
Oboe
Clar.
SOLO.
Fag.
Cor. I. II.
Viol. Solo
Viol. I. div.
con sord.
Viol. II.
div. con sord.
Viole
Violonc.
Contrab.

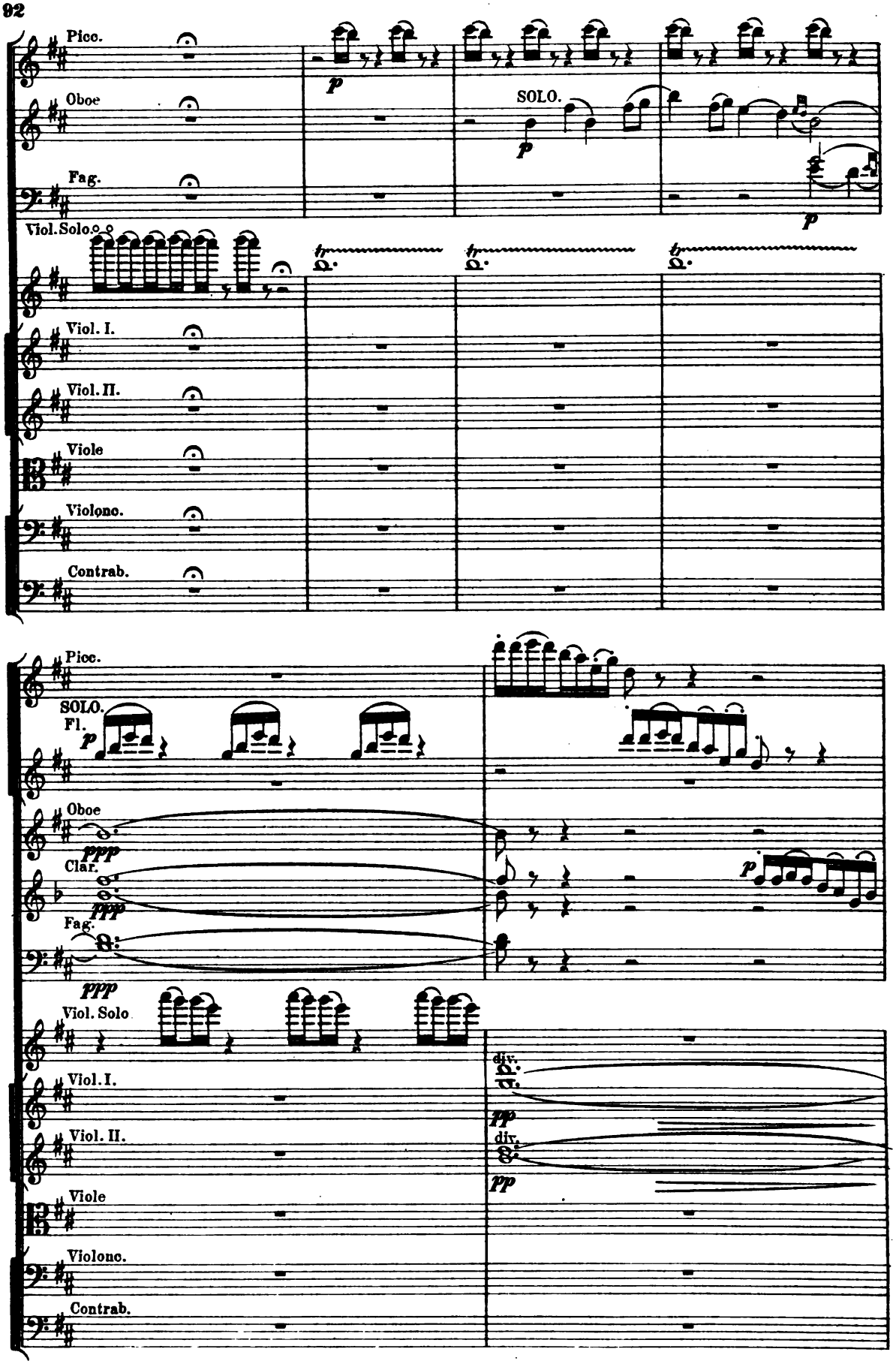
Picc.
Oboe
Fag.
Viol. Solo
Viol. I.
Viol. II.
Viole
Violonc.
Contrab.
SOLO.
p
Picc.
SOLO.
Fl.
Oboe
Clar.
Fag.
Viol. Solo
Viol. I.
Viol. II.
Viole
Violonc.
Contrab.
ppp
pp
div.

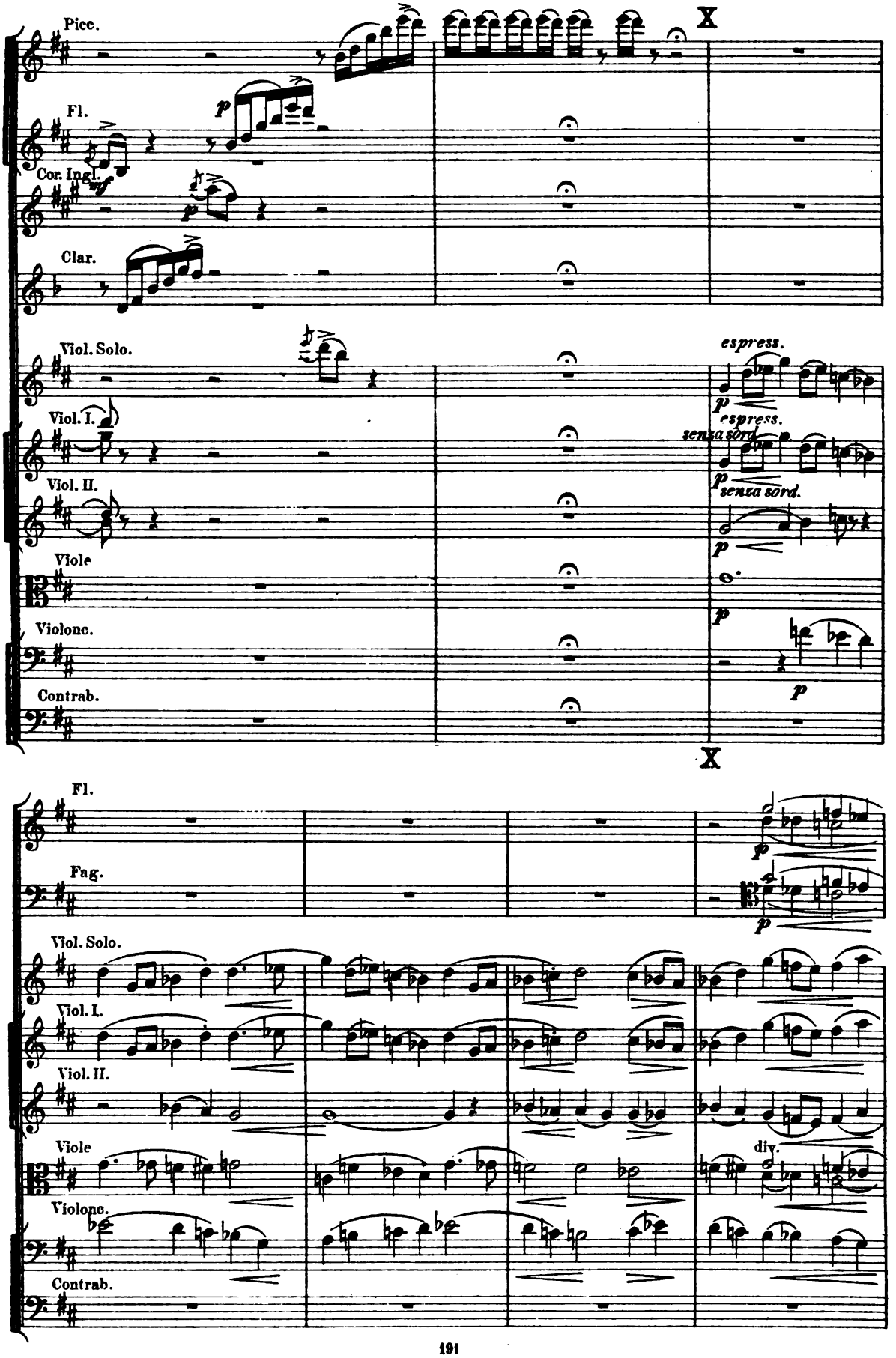
Picc.
Fl.
Cor. Ingl.
Clar.
Viol. Solo.
Viol. I.
Viol. II.
Viole
Violonc.
Contrab.
X
espress.
senza sord.
Fl.
Fag.
Viol. Solo.
Viol. I.
Viol. II.
Viole
Violonc.
Contrab.
div.

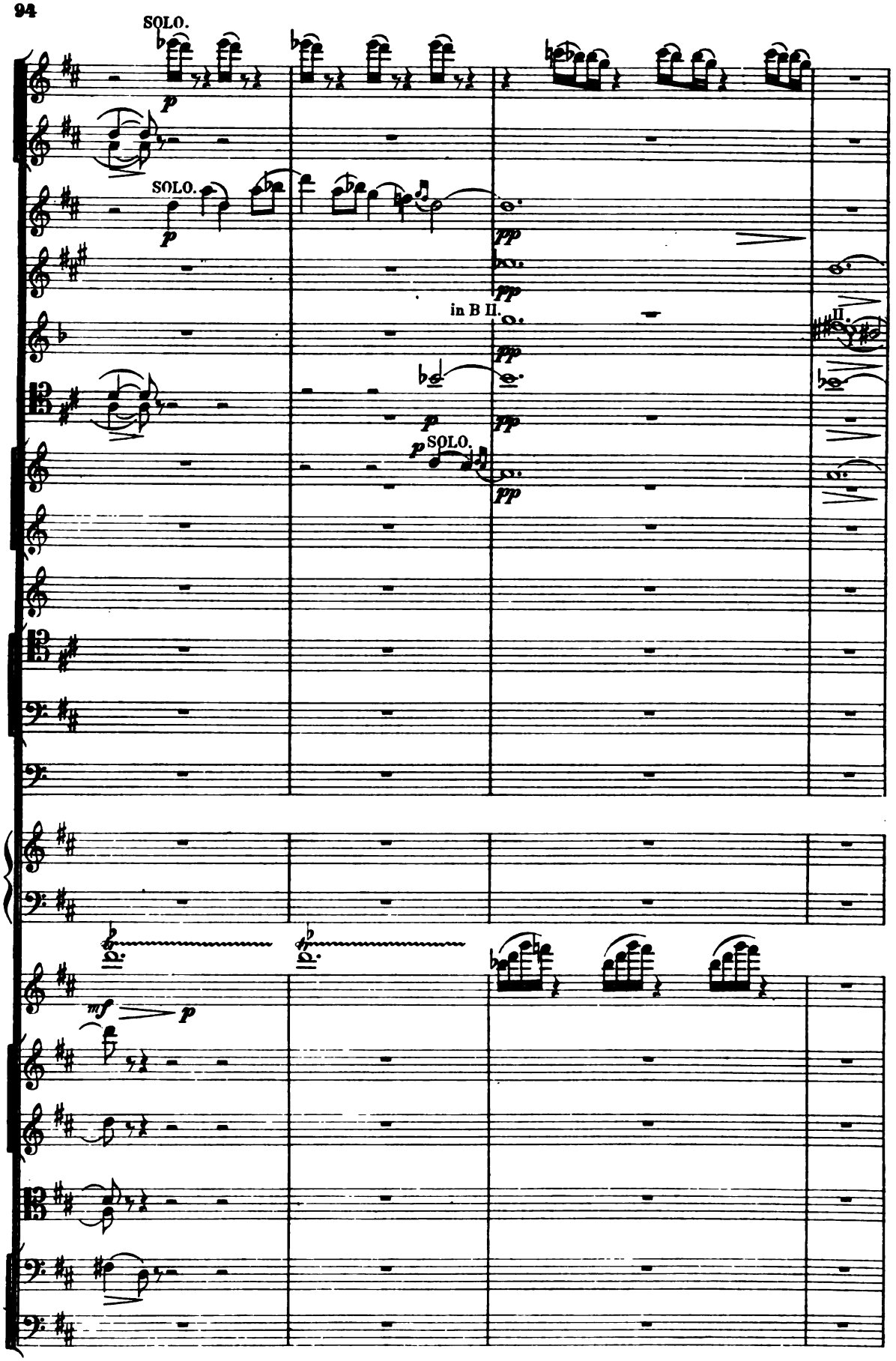
SOLO.
p
SOLO.
p
pp
pp
in B II.
II.
p
pp
p
SOLO.
pp
mf
p

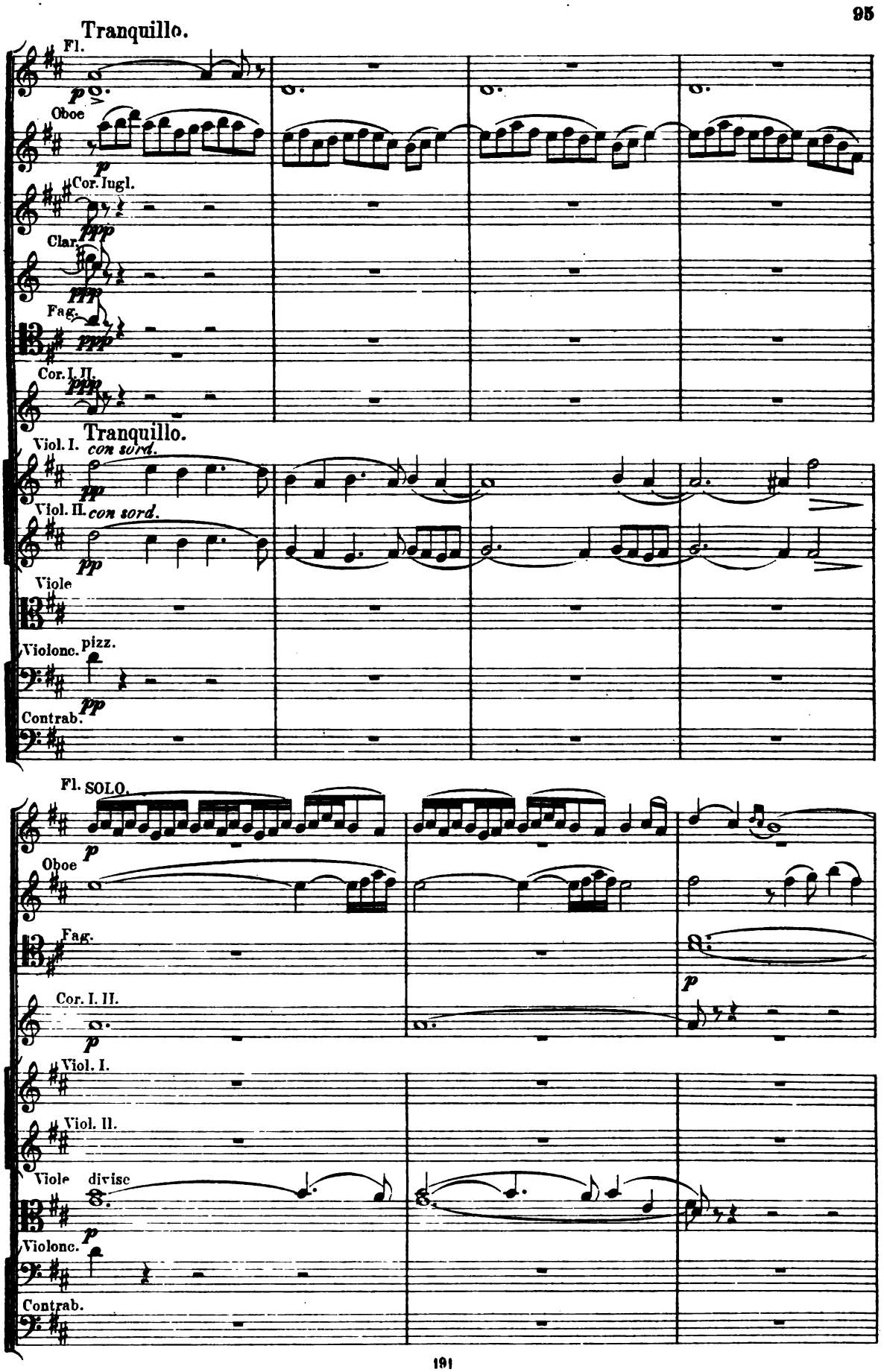
Tranquillo.
Fl.
Oboe
Cor. Ingl.
Clar.
Fag.
Cor. I. II.
Tranquillo.
Viol. I.
con sord.
Viol. II.
con sord.
Viole
Violonc.
pizz.
Contrab.
Fl.
SOLO.
Oboe
Fag.
Cor. I. II.
Viol. I.
Viol. II.
Viole
divise
Violonc.
Contrab.

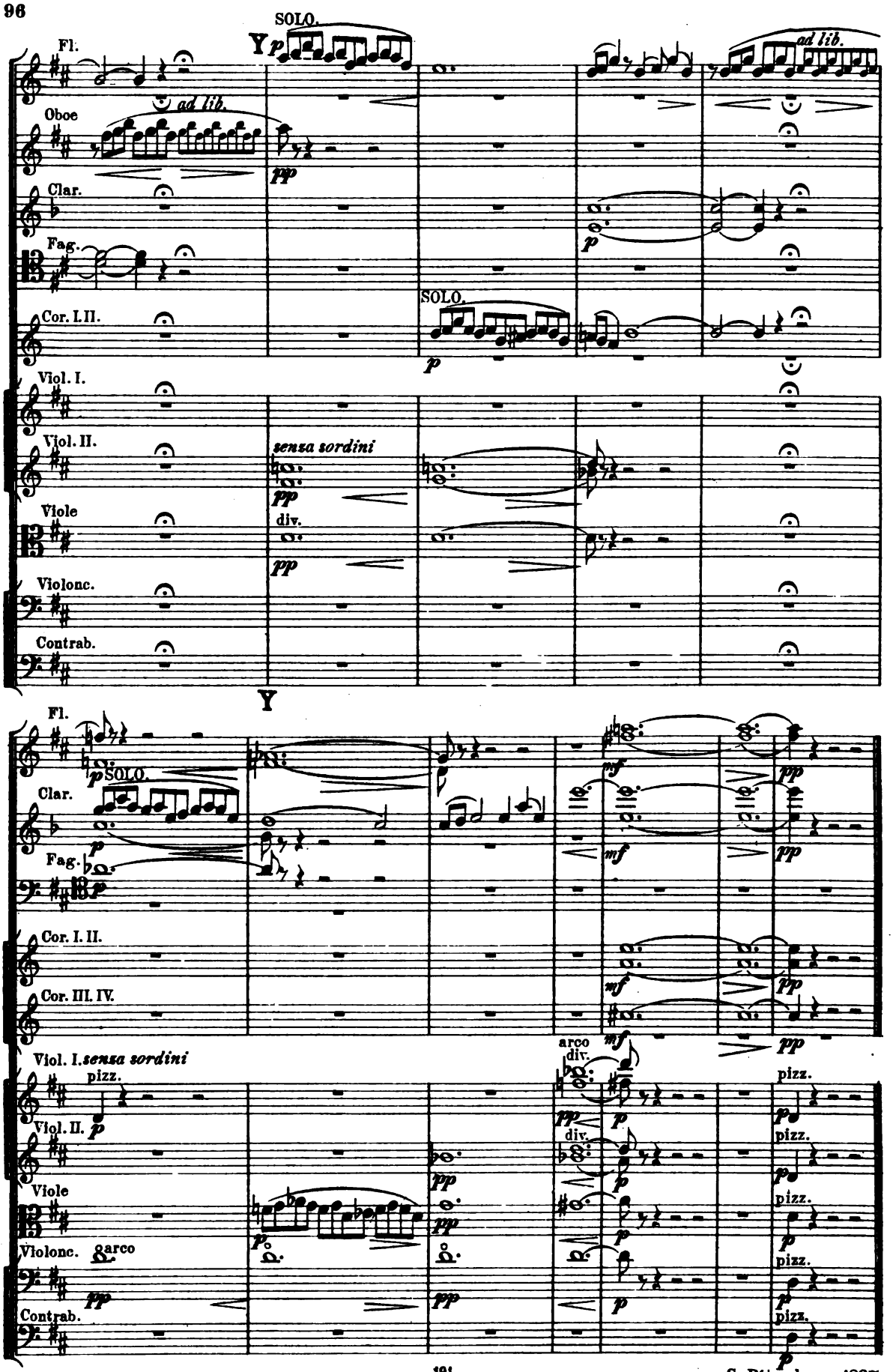
SOLO.
Fl.
Oboe
ad lib.
Clar.
Fag.
Cor. I. II.
Viol. I.
Viol. II.
Viole
Violonc.
Contrab.
senza sordini
div.
SOLO.
ad lib.
Y
Fl.
Clar.
Fag.
Cor. I. II.
Cor. III. IV.
Viol. I.
senza sordini
pizz.
Viol. II.
Viole
Violonc.
arco
Contrab.
arco
div.
pizz.

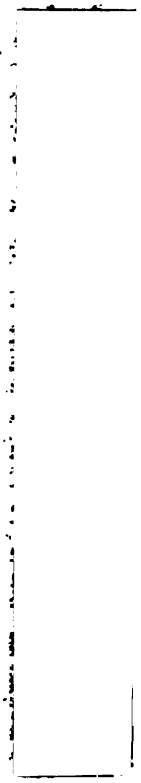

Mus 698 .3 .255
La foret : fantaisie pour grand orc
Loeb Music Library AKN6778
3 2044 040 492 753